

QUOTE

"Forty is the old age of youth; 50 is the youth of old age."
—French proverb

The Chelsea Standard

50¢
per copy

ONE HUNDRED TWENTY-THIRD YEAR—No. 1

CHelsea, MICHIGAN, WEDNESDAY, MAY 25, 1994

22 Pages This Week Plus Supplement

Middle School Orientation Program Set

Beach Middle school will host an evening of Middle School Orientation for parents of current fifth grade students of North and South elementary.

This program for parents will be Thursday, June 2, in the Beach cafeteria at 7:30 p.m.

Parents will be taken on a 10-stop tour of Beach Middle school to begin the program so it is important that parents arrive promptly at 7:30 p.m. At each stop of the tour sixth grade staff will give a brief explanation of the program the students will encounter during the 1994-95 school year.

Following the tour, parents will meet in the cafeteria for refreshments and a question/answer session with the principal.

Auditions Set For Musical Production

Chelsea Area Players have announced auditions have been scheduled for this summer's musical production of "The Most Happy Fella."

Auditions will be held at Chelsea High school at 7 p.m. June 23, with callbacks on Saturday, June 4.

Anyone interested in auditioning should prepare a song or sample of vocal range and be prepared to repeat a few simple dance steps.

This is a huge cast and will require lots of men as well as women. Ideal age range for candidates is high school and up.

"The Most Happy Fella" is a wonderful musical. The story line contains real human emotion with abundant humor. Plenty of lively music and abundant dance will make for an unbelievably fun show.

CAP is also pleased to welcome home to Chelsea the founder of CAP, DIAnn L'Roy. DIAnn is returning to Chelsea to direct this show which is sponsored in part by Chelsea Lumber, Uniglobe Travel and Chelsea Milling Co.

DIAnn brings a whole host of musical theater experience back to our stage and we are extremely excited to work with her on what promises to be a fantastic production.

Ms. L'Roy and the CAP organization encourage all who are even remotely interested in auditioning to please do so on June 2 or 3.

Involvement will be the key to a successful show says group vice-president and publicist, Mark Nelson. A special request goes out to those who have been involved with CAP in the more distant past. This is a great opportunity to get involved with old friends and make some new ones as well.

For more information on auditions, contact Mark Nelson at 475-6111.

Rebecca Flintoft Named Merit Scholarship Winner

Rebecca J. Flintoft of Chelsea was among approximately 2,600 Merit Scholarship winners, but the only one from this area.

Flintoft's scholarship is for Kalamazoo College, an independent, co-educational, liberal arts college. She is currently a senior and valedictorian at Chelsea High School. She is a member of the National Honor Society, an academic letter winner and recipient of the DAR Good Citizen Award and American Legion School Award.

Flintoft was selected among 1.1 million students in more than 18,000 U.S. high schools for the 1994 Merit



HUMANITARIAN OF THE YEAR AWARDS: Faith in Action-Chelsea Social Service held their annual Benefit Banquet on Saturday, March 12, in the main dining room at Chelsea Community Hospital. The evening program following the banquet included information provided by Kathy Kentala for "Heal the Children" and a vocal presentation by Bekah Knight. Nancy Grau, chairperson for the Board of Trustees for Faith in Action-Chelsea Social Service, presented Kathleen Chapman and William Rademacher with Humanitarian of the Year Awards for 1994. Kathleen Chapman has long been involved in community affairs, serving as Village Treasurer, with her church, Chelsea Rotary Club and with Faith in Action

since its inception. She was elected to the Board of Trustees serving in many capacities, as well as chairing the committee to provide funding for the erection of the FIA House. William Rademacher is a local attorney, long-time member of Chelsea Kiwanis Club, active in his church, community affairs, in professional organizations and in Faith in Action. Bill served as a member of the Board of Trustees and chairperson of the board during the merging of Chelsea Social Service with Faith in Action. His contributions to Chelsea and guidance to Faith in Action-Chelsea Social Service helped in forming the largest Human Services Organization in western Washtenaw county.

Chelsea Joins 240 School Districts Across State in Millage Elections

Chelsea School District, along with over 240 other school districts across the state, is holding a millage election June 13 to meet the state requirement to levy 18 mills on non-homestead property.

According to the new school finance laws, school districts are required to levy these 18 mills to receive the state foundation grant. The state foundation grant is the same amount of money per student that the district received last year, plus 3 percent.

Over 240 school districts across the state have been required to vote in these 18 mills this year. Eventually all school districts in the state will have to vote on these 18 mills in order to receive full funding. These 18 mills will be levied for 20 years.

With the passage of this proposal, non-homestead property tax owners, business, industry, and second homes, Chelsea School District property owners will still receive a 29.8 percent reduction on their operational school

property taxes. These 18 mills will not be levied on homestead property, in other words the home you live in.

In addition, Chelsea School District is requesting one mill for building maintenance, which will be levied on all property for three years. This is a

renewal of a millage the school district has levied for 16 years. This will be added to the six mills of state school tax. With the passage of the building maintenance mill, homestead property school operational taxes will be reduced 80.4 percent.

Three Chelsea Youth Suspected in Burglary

Michigan State Police are waiting on warrants for breaking and entering and larceny for three, and possibly more, Chelsea area youths in connection with the break-in at the Log Cabin Restaurant in Waterloo.

State Trooper Twana Powell said she is awaiting warrants on three Chelsea juveniles. However, she said she believes more resident youths are also involved in the robbery.

"Just from conducting my own investigations," Trooper Powell said, "I believe it to be a group of people, some might call a gang, I call it a group."

Steve Bowen, owner of the Log Cabin Restaurant, would call it a gang.

Bowen said the kids have broken into his place, and stolen beer and cigarettes six times between December of last year and March. Bowen claims the suspects to have stolen and caused damage totaling approximately \$5,000.

"There is a gang in Chelsea that is terrorizing the whole town," Bowen said.

However, Chief of Police Lenard McDougall said he has no knowledge of any gang terrorizing the Chelsea

High school community, nor the community at large.

"There are bad kids everywhere," McDougall said. "I'd stake Chelsea's kids against anyone. It is only a small minority. I don't want to give them any publicity."

The case, which has been turned over to Jackson county's prosecuting attorney, may be related to other crimes elsewhere in the county, including Chelsea.

"(The Log Cabin Restaurant) was not the only place they committed B and E (breaking and entering)," Trooper Powell said.

Again Chief McDougall said the investigation does not involve the Chelsea Police department, although he is aware that the county is experiencing a lot of breaking and entering.

"There are periodic crimes by underage kids," McDougall said.

Bowen said he would like some sort of restitution.

"I want to get my money back," he said. "I'm all boarded up right now."

Mystery Book Club Plans June Meeting

McKune Memorial Library Mystery Book Club will discuss the novels of one of the greatest of all mystery writers, the late Dame Ngaio Marsh on Monday, June 6 at 7 p.m. Club member Irene Ogden is the hostess for this June meeting.

Marsh, a New Zealand native, had an auspicious career that spanned more than half a century and included 32 novels that are considered among the very best of the mystery genre.

Her detective, Chief Superintendent Roderick Alleyn of Scotland Yard, is an ingenious investigator known by many through the Marsh mysteries which appear regularly on PBS.

The club, which discusses the novels of a wide variety of mystery writers, is sponsored by the Friends of McKune Memorial Library. New members and visitors are welcome at any time.

For further information call the McKune Library at 475-8732.

Memorial Day Ceremonies Slated Monday

Local veterinarian, Dr. Wilfred Lane, has been chosen to speak during Memorial Day ceremonies. Lane will speak at ceremonies honoring deceased war veterans at Oak Grove Cemetery, where Chelsea's Memorial Day Parade is to conclude.

Lane is a return to a more conventional Memorial Day speaker. Last year's speaker was Chelsea High school graduating senior Tom Poulter, who is now serving in the Navy.

Master of ceremonies Jim Knott, who chose the speaker, said Lane met the criteria he was looking for.

"(I) try to arrange for somebody local and a veteran," Knott said.

Lane is a life-long member of the Chelsea community.

Knott said the parade and ceremonies will follow much of the same format that it has in past years. Pat Merkel will again serve as the

parade marshal, with the Rev. Wayne Hawley offering the invocation and benediction.

The Chelsea High school and Beach Middle school marching bands will be featured in the parade.

Herbert J. McKune American Legion Post No. 31, will again lead the parade from its starting point at the Municipal Parking Lot onto E. Middle St. The parade will continue to Main St., where it will move over to East St., and finally convening at Oak Grove Cemetery.

The ceremonies at Oak Grove, which will conclude the day's activities, features Dr. Lane's address and Rev. Hawley's benediction. Following tradition there will be a 21-gun salute followed by the playing of "Taps" and the National Anthem.

The parade is scheduled to begin at 10 a.m., and anyone wishing to walk in the parade should meet at the Municipal Parking Lot at 9:30 a.m.

Lane To Speak On Memorial Day

"Have we succeeded in what we wanted to do?"

Dr. Wilfred Lane, this year's speaker at Chelsea's Memorial Day Parade, asks this question.

"Why must we have another war?" he continues. And there is no answer.

Dr. Lane, who served 39 months in the Army during WW II, appears to be the perfect speaker for this year's Memorial Day, which marks the 50th anniversary of the Invasion of Normandy. The battle, Lane calls, "the high water mark of World War II."

Lane, a veterinarian, has lived in Chelsea his entire life, with exceptions to war and school, and says he plans to die here.

A member of the Army's 124th Signal RI (Radio Intelligence) company, Lane was awarded three campaign stars for his tour of duty, which took him from Normandy to Germany.

However, it is the pride Lane took in his work during the war—that is easiest to see. He readily discusses how his company would intercept German messages and send them into Army intelligence for decoding.

Lane parlayed his service to his country into five years of college on the Army's GI Bill.

He attended Michigan State University and graduated from its veterinary college in 1952.

In 1955, after two one-year jobs elsewhere in Michigan, Lane started his own practice in Chelsea. A second generation vet, Lane has continued the work of his father, who died in a car accident on his way to a farm call while Wilfred was fighting in WW II.

Lane credits his spouse, Donna, of 34 years to being his right arm, business manager and mother of his four children.

The couple shares in the Lane Veterinary Hospital's success, along with the raising of their four children (Caroline Saunders, Chandler, David, and Jonathan). Jonathan is completing his studies at Oklahoma State



DR. WILFRED LANE

College's school of veterinary medicine, so he can become the third generation of Lane veterinarians.

Donna said she is proud of her husband for being selected, and accepting, the chance to speak during Memorial Day.

"It's quite an honor," Donna Lane said. "The sad thing about Dr. Lane is that he has not been able to get involved with the veterans groups."

"He wished to have been (involved), but 24 hours, seven days a week has been (devoted) to his occupation."

However, Wilfred Lane said his hectic schedule could have contributed to his selection.

"If you want to get something done," he said, "ask someone who is busy."

Lane said he hopes that people will honor those fallen in war this Memorial Day by upholding the ideals which they fought for.

Meet the Candidates Night Slated June 7

School district voters will have a chance to meet the four candidates running for the board of education.

Chelsea School District will hold its annual school board election June 13. This year, four candidates are running for two positions on the Chelsea School Board.

On June 7 at 7 p.m. in the board room at the high school, the district is sponsoring a "Meet the Candidates Night." This program will give the public an opportunity to meet the four individuals who are running for the school board. Everyone is encouraged to attend.

Chelsea Senior Citizens are also sponsoring a "Meet the Candidates" program at the Senior Center of the Faith in Action building. This program will be held at 1 p.m. June 3. Fred Mills, assistant superintendent, will also be there to answer questions about the millage proposal.

The four candidates for the school board election include Rodney Craig, Jane Dieing, David McWhorter and Dayle Wright.

D-Day Memorial Open House Set By VFW Auxiliary

VFW Post 4076 Auxiliary is having an open house June 5, from 2 p.m. to 5 p.m. for WW II veterans in honor of the 50th anniversary of D-Day, the invasion of Normandy that actually took place on June 6.

An open invitation is extended to all WW II veterans and families in Chelsea and surrounding areas to come and share fellowship and memories on this memorial occasion. Coffee, punch and dessert will be provided.



MARTY STRAUB, county commissioner from District 2, brought a framed resolution from the state legislature and Gov. John Engler which was presented to Chelsea

Kiwanis Club president Don Cole, right at the 76th birthday celebration for the club Monday evening. (See additional pictures on page 15.)

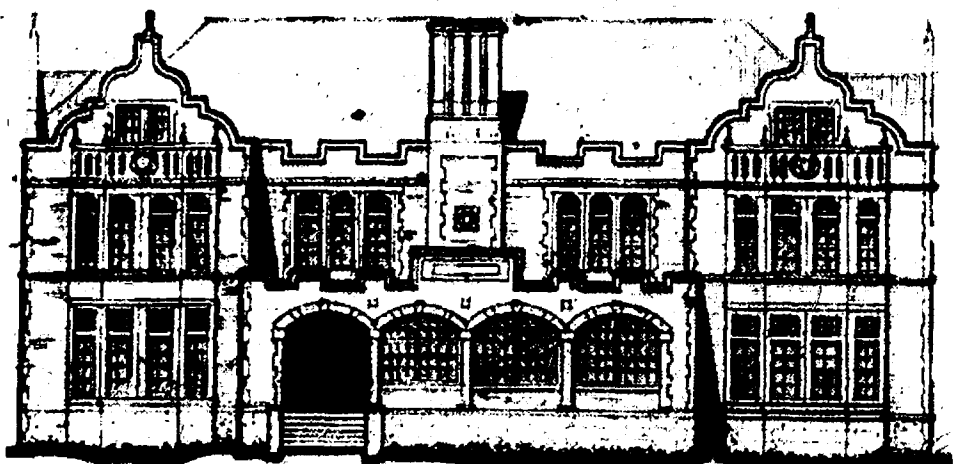

The Chelsea Standard
Established 1871
300 North Main Street, Chelsea, MI 48118-1502
Telephone (313) 475-1371

Helen May Leonard & Walter P. Leonard, Publishers & Editors



Published every Wednesday at 300 N. Main Street, Chelsea, Mich. 48118, and second class postage paid at Chelsea, Mich. under the Act of March 3, 1879. Postmaster: Send address changes to The Chelsea Standard, 300 N. Main St., Chelsea, Mich. 48118.
USPS No. 101-720

Subscription Rates (payable in advance—non-refundable)

\$15 per year in Washtenaw County, Grass Lake, Gregory, Hamburg, Munith, Northville, Pinckney, Plymouth, South Lyon & Stockbridge.

\$18 per year elsewhere in Michigan.

\$10.50... 6 mos.

\$20 per year

\$11.50... 6 mos. outside Michigan, in U.S.

Single copies mailed... \$.75

Deadlines:

PRESS RELEASES: Friday, noon
DISPLAY ADVERTISING: Thursday
CLASSIFIED ADVERTISING: Saturday, noon
Late Classifieds section: Monday, 5 p.m.

National Advertising Representative
MICHIGAN NEWSPAPERS, INC.
827 N. Washington Ave.
Lansing, Mich. 48906

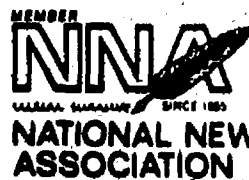

NATIONAL NEWSPAPER ASSOCIATION

JUST REMINISCING

Items taken from the files of the Chelsea Standard

4 Years Ago . . .

Wednesday, May 23, 1990—

Hatch Stamping Co. of Chelsea wants to expand and eventually move its entire operation into the village's Sibley Rd. industrial park, just across Letts Creek from their current facility off Cleveland St. The company has entered a sales agreement with the village for six lots in the center of the park, totaling 10.9 acres. Hatch's land would then extend from the BookCrafters, Inc. facility all the way to north side of the road at the back of the park.

A curbside recycling program that could serve as a model for small communities throughout the county is scheduled to begin in the Village of Chelsea in early July if the village can pull together the final details by then.

An attempt to arrange a Fourth of July fireworks display this year didn't get very far off the ground. Chelsea businessman Lloyd Bridges wanted to see what he could do about rallying local service organizations behind the event. However, due to the high cost of liability insurance, the show apparently won't go.

Owners of the Secretary of State building in downtown Chelsea have been told by state officials that they won't consider leaving the office at its current location. Building owner Judy Schneider said Monday she had received a telephone call from Lynn Johnson of the Real Estate Services division informing them the office would definitely be moving, primarily due to a lack of floor space.

along with 81 other county residents, obtained American citizenship in ceremonies held at the County Clerk's office May 28.

Julia Smith of Chelsea was one of several outstanding students honored by Interlochen Arts Academy at its annual awards dinner. Smith was one of two students to receive the outstanding social studies award.

24 Years Ago . . .

Thursday, June 11, 1970—

V.O. Johnson, administrator of the Chelsea United Methodist Home, announced late last week the awarding of a contract for additional construction at the home. The Minion Construction Co. of Ann Arbor submitted the low bid for construction of four units to be added to the Chelsea Village Apartments. Construction is due to be completed in 200 days.

Following the Feb. 2 proclamation of President Richard M. Nixon on the appropriateness of local department officials wearing the U.S. Flag uniform insignia, the American Federation of Police began to encourage its members to add the insignia to their uniforms. Police Chief George Meranuck stated last week that his men have been wearing the insignia since September of 1969.

At the June 1 Chelsea Board of Education meeting, it was decided to eliminate the present system of individual purchasing of textbooks and payments of fees at Beach Middle school. The old system will be replaced with the payment of fees at Beach.

14 Years Ago . . .

Thursday, June 12, 1980—

Chelsea's varsity softball team sewed up the regional championship Tuesday afternoon with a win over Riverside, 5-0.

A new, modern courtroom was opened Friday, June 6, for Judge Kenneth Bronson in the Northfield township fire station. Previously, the 14th District Court judge had conducted proceedings on the second floor of the old firehouse in Whitmore Lake. The new quarters are brighter and provide ground-floor accessibility to the handicapped.

Marjorie Beaumont of Chelsea,

WEATHER

For the Record . . .

	Max.	Min.	Precip.
Wednesday, May 16	85	38	0.00
Thursday, May 18	80	39	0.00
Friday, May 19	79	40	0.00
Saturday, May 21	86	42	0.00
Sunday, May 22	82	32	0.00
Monday, May 23	88	56	0.00
Tuesday, May 24	80	55	0.00

34 Years Ago . . .

Thursday, June 23, 1960—

Thieves broke into the Stop & Shop supermarket at M-92 and Old US-12 last week-end and escaped with \$3,500, most of it cash taken from an office safe which they had forcibly opened.

Chelsea High school's 64th alumni banquet held Saturday evening in the cafeteria in the school was attended by 310 alumni and guests.

Tourist travel will increase 50 percent in Michigan during the first full year the state's new freeway system is in operation in 1962, State Highway Commissioner John C. Mackie predicted recently. He said the new road system, which will include a freeway from the Michigan-Ohio state line to Sault Ste. Marie, will bring 40 million Americans within a day's drive of the Mackinac Bridge.

Give a Gift Subscription to The Chelsea Standard!

Viewpoint

ON PUBLIC ISSUES

Opinions On Current Issues, Researched By The Mackinac Center, Midland, Mich.

★ Science Vs. the Unrealistic Chlorine Scare

By Craig Rucker

Every time you turn on your tap, whiten your socks, fill a prescription, or diaper your baby's bottom, you are taking advantage of the element known as chlorine.

Chlorine is found in such diverse products as teflon, compact discs, birth control pills, photographic film, sofa cushions, linoleum, and lawn chemicals. It is used in 85 percent of all pharmaceuticals and in 98 percent of all pesticides. It purifies 98 percent of all U.S. drinking water, and directly affects 1.3 million American jobs.

With numbers like these, it's difficult to imagine that anyone would attempt to completely strike out its use. Nevertheless, some people are claiming that we must do just that because, they say, the consequences of not banning chlorine are too severe. Certain environmental groups are actually calling for "zero discharge" of the chemical. Even the Clinton administration has announced plans for the creation of a "national strategy for substituting, reducing, or prohibiting the use of chlorine."

At the heart of the chlorine controversy are complaints about the chemical's effects on the environment and human health. It is alleged that human activities such as incineration, paper production, water purification, and pesticide use are resulting in dangerous amounts of toxic chlorine compounds being formed in the environment. It is further claimed that these compounds, known as organochlorines, can persist in the ecosystem for as much as 100 years and can thus build up, or bioaccumulate, in living tissue and pass from one organism to another. Since animals further up the food chain are more susceptible to harm from such persistent chemicals, some environmentalists sound their loudest alarm about chlorine's impact on birds, fish, and people.

Basic science and some real-world observations are casting a long shadow on the rash certainty of these claims, however. To begin with, "

are literally thousands of different kinds of organochlorines and despite assertions to the contrary, many (like chloroform and methylene chloride) are produced by nature. Even "persistent" chlorine by-products like dioxin and PCBs are naturally produced by forest fires and volcanoes.

As for breaking down in the environment and in living tissue, scientists from the respected CanTox group in Ontario say even the most persistent chlorinated organic compounds are far more degradable than generally thought. In the Great Lakes, for instance, levels of PCB and dioxin have dropped dramatically since their use was curtailed—a drop of 15-fold in just 20 years. And fish, which had PCB levels of as much as 40 parts per million (ppm) in the 1970s, are commonly found today with a meager level of 1 ppm and rarely exceed 2 ppm.

Organochlorines have never been known to cause any human fatalities. In fact, those who oppose their use have been able to produce only one report of any scientific interest that links them to physical human harm. Known as the "Jacobson" study, it postulates a connection between birth defects and the consumption of contaminated Great Lakes fish by pregnant mothers. It has been roundly rejected because it included no chemical analysis or legitimate demographics of the individuals surveyed and came up with only a statistically insignificant 2-out of 36 positive tests that showed any link.

Evidence of harm to wildlife from chlorine is scant as well. The U.S. Fish and Wildlife Service, in fact, reports a remarkable growth in the populations of many environmentally sensitive species. Bald eagles, for instance, have been on the rebound for more than two decades, and the Great Lakes region just happens to be among their strongest habitats. In 1973, there were an estimated 345 pairs in the region, but today that number has burgeoned to 1,449. Trout

numbers in the area also continue to remain healthy. Nests of the double-crested cormorant numbered just 187 in the region in 1977; there are now an estimated 11,439. As for seagulls, any Great Lakes boater or fisherman can tell you there's little danger of the area running out of them any time soon.

Unfortunately, the lack of any convincing evidence to show any damaging effects has not slowed down the drive to ban chlorine. Bolivia and Peru are experiencing cholera epidemics following their decision to stop chlorinating their drinking water while proposals to do the same thing here fetch an increasingly wide hearing.

Banning chlorine is another example of environmental extremism that Americans cannot afford to entertain. Wild claims unbacked by scientific evidence should not become the foundation of our public policy.

(Craig Rucker is executive director of the Committee for a Constructive Tomorrow in Washington, D.C. and an adjunct scholar with the Mackinac Center for Public Policy, a research and educational organization in Midland.)

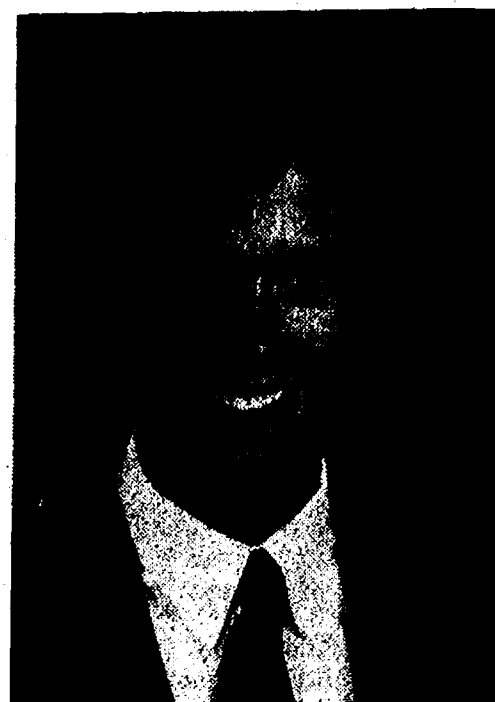

MARK J. CHASTEEN, a 1990 graduate of Chelsea High School, has graduated from the University of Michigan. While at Michigan, Mark was inducted into Phi Beta Kappa honor society and served as president of Phi Alpha Theta history honors society. He received a degree with high honors in history. Mark will enter Yale Law School in September. He is the son of Marilyn Chasteen of Chelsea and Dr. Joseph Chasteen of Seattle, Wash.

The Asian gypsy moth is trying to gain a foothold in the United States. Unlike the European gypsy moth, the Asian variety feeds on conifers and the Asian female can fly long distances. More than 400 species of trees and shrubs are at risk.



DIANE CLARK
Chelsea Representative

NEWCOMERS WELCOME SERVICE

"A tradition of helping newcomers feel at home"

If you are new in the Chelsea School District, call **DIANE CLARK**, 475-0258, for your complimentary welcome packet.

Sponsored By

Chelsea Chamber of Commerce and the leading Merchants of Chelsea

J. W. HELZERMAN CARPENTRY

RESIDENTIAL • COMMERCIAL

CONSULTATIONS

(313) 475-7066

COMPLETE REMODELING
NEW CONSTRUCTION

LICENSED & INSURED
FREE ESTIMATES

Uncle Lew from Lima Says:

DEAR MISTER EDITOR:

For \$19.95, plus \$4 shipping and handling, folks can order a video that teaches them how to dance by themselves. Zeke Grubb said early in the session at the country store Saturday night that he had seen this offer on television, and his question to the fellows was why anybody would want to. He said Diane Horner's "Country Line Dancing" shows men and women looking like nothing in the world as much as soldiers doing close order drill to music.

The list of things that men and women rather do alone than with one another has got to be short, Zeke said. Hunting and sewing might be on it, but he had no idea dancing was. Furthermore, he said, you got to worry about society in general and the future of the species in particular if we have got to the place where courtship couples go out for an evening of dining and dancing without ever touching one another.

Actual, Zeke said, he mentioned line dancing to his old lady and she eased his mind some. She saw youth groups doing it in the church fellowship hall, and to her they think of it more as exercising as a way of meeting one another, like skating. Besides, she said, what goes around comes around. She remembered her Ma talking about reels and jigs where the men and women took turns on the dance floor.

After giving it some thought, Zeke said, he realized marching to music by yourself has to be a passing fad. For sure, if you follow the social sections of the paper you got to know courtship is alive and well. With the marrying month coming up, he noted, a heap of young folks still figger the state of matrimony is a wonderful fix to be in. It is said that a bachelor is a fellow that never made the same mistake once, Zeke went on, but usual them saying it are glad they did.

General, the fellows were as willing as Zeke to put the accent on the positive. Clem Webster said going through life by yourself is like clapping with one hand. You can make the motions, but unless you get both hands working together you don't make a sound. Wimmen have a stronger nesting instinct than men, Clem said, but building and taking

care of the nest seems just as natural to men. It doesn't matter how many ways young folks figure out to discover one another, he allowed, it all comes down to the same bedrock arrangement all generations before them worked out.

As for good news, Bug Hookum checked in with a couple of clips that showed people still are looking after one another. For one, he seas by the ads that old folks with arthritis in their hands now can open their medicine bottles. For to long they had to get their grandchildren to open the childproof bottles, but the drug industry remembered who their customers are, and realized they are old and wise enough to keep the medicine out of the reach of children.

For another bit of good news, Bug read where high school students that grew up with computers and look at them as just another working tool are volunteering to teach older folks how to use them. So a lot of old dogs are learning new tricks, and getting job skills in the bargain.

Personal, I see the 50th Anniversary of D-Day as great news. We need to remind ourselves where in the world would we be without it.

Yours truly,
Uncle Lew.

High School Students Charged With Smoking

In an attempt to curtail student smoking, Chelsea High school principal Ronald Mead pressed criminal charges against two female students for smoking cigarettes on school property.

Under Michigan State law, the two girls were charged with smoking on school property. The two juveniles were contacted by letter by the Chelsea police informing them of the proceedings, with the letters going in their permanent files.

Police officials said the school is trying to get the message across that smoking will not be tolerated at Chelsea High school.

The matter has been referred to the prosecutor's office for review.

The Moveable Feast Bakery Cafe

MAY'S WINE SPECIAL:
BEER!

Specialty beers
from microbreweries



Open Hours:
Monday-Friday 7:30 a.m. - 6:00 p.m.
Saturday 8 a.m. - 10:30 p.m.
Sunday 9 a.m. - 10:30 p.m.

183 North Main, Chelsea (313) 475-3611

Memorial Day A Special Tribute To All Americans

★ Memorial Day — a time when Americans throughout the nation pay tribute to all those who died in the name of their country.

★ Let's also consider this national holiday a special time for each of us to honor all loved ones who have passed on. The people who may have added a special meaning to our own personal lives.

★ Set aside this day to reflect upon the joys and the love that they brought into our hearts. Let's remember them all on this Memorial Day.

With deepest respect, we pause and pay tribute to the memory of all who are cherished.

Staffan-Mitchell FUNERAL HOME

"Since 1853"

124 PARK ST.

PH. 475-1444

Golla Shoppe

All Repairs Done On Premises

Beautiful jewelry comes from the time and talents of thoughtful designers and careful craftsmanship. No machines can rival the creativity of dedicated artists.

Studio Hours: Tues-Thur 10:00-5:00 • Fri 10:00-6:00
Sat 10:00-3:00 • Sunday by Appointment

114 North Main • Sylvan Building Suite 5 • Chelsea, MI

Fine Jewelry Design



475-0717



JASON ZATKOVITCH, a 7th grader at Beach school has learned his lessons well, in the woods as well as in the classroom. He proved this last Thursday by going out to a secret place and gathering about half a bushel of morels. No amount of coaxing would convince him to disclose the hunting grounds as he said there were still more for his taking.

BUSH & HUTCHINSON, P.C.

DEBORAH J. HUTCHINSON, CPA **MICHAEL W. BUSH, MBA, CPA**
CERTIFIED PUBLIC ACCOUNTANTS
 Bookkeeping, Tax Consulting, Payroll
 Financial Planning, Business Start-Up
 IRS & Treasury Audits & Collections
 PERSONAL-BUSINESS-CORPORATE-FARM
 CALL ONE OF OUR LOCATIONS
 8064 Main St., Dexter Telephone: 426-3045
 134 N. Howell St. Pinckney Telephone: 878-2686

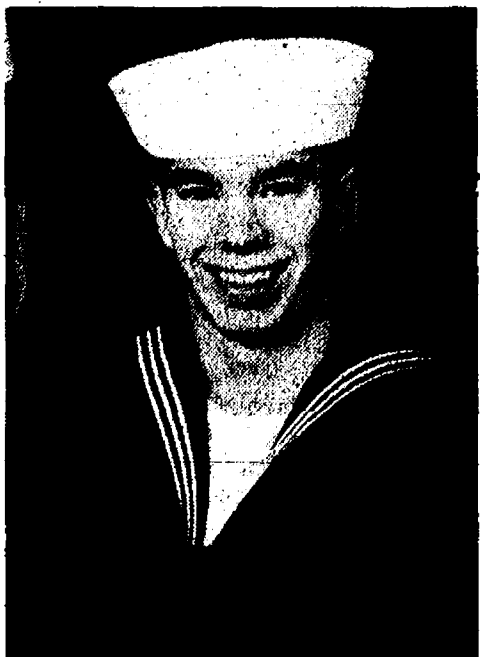

NAVY SEAMAN RECRUIT Casey L. Schiller, son of Kathi Spilicchia of Gregory, and Richard Schiller of Chelsea, recently completed basic training at Recruit Training Command, Great Lakes, Ill. During the cycle, recruits are taught general military subjects designed to prepare them for further academic and on-the-job training in one of the Navy's 85 occupational fields. Studies include seamanship, close-order drill, naval history and first aid. He is a 1993 graduate of Chelsea High school.

Police Close to Arresting Hood Ornament Thieves

A rash of reported stolen hood ornaments appears to be nearing a conclusion. Chelsea police officials said they are preparing to charge one juvenile and possibly two others in connection with the acts of larceny and vandalism. Three more thefts have been reported to the Chelsea Police department since May 13. Police said they have recovered 33 of the stolen emblems, five of which have been smashed. Of the 33 ornaments stolen, 13 were from the hoods of Cadillac cars. The hood ornaments are estimated to be valued between \$50 and \$75, bringing the total property damage to as estimated \$1,800.

Mitzi Ahrens Graduates from Madonna University

Welcome to the real world. Chelsea resident Mitzi Ahrens recently completed her studies from Madonna University following its Spring semester. Ahrens graduated with a degree as a legal assistant. She was one of the over 700 students in Madonna's 1994 graduating class.

Chelsea Resident Receives Scholarship At Madonna University

Kathryn Squires of Chelsea was awarded the Charles and Frances Kazul Scholarship from Madonna University for the 1994-95 academic year. Squires is a senior majoring in general science.



"Vote Right" Vote June 13th for Chelsea School Board Candidate Dayle Wright

- A record of leadership in our schools and community:
- Member of Chelsea School District Central Curriculum Committee
 - Member of Chelsea United Way Board
 - Secretary of McKune Memorial Library Board of Trustees
 - In charge of the School Improvement tutoring program at South Elementary School
 - Regular and Special Education Sunday School Teacher
 - Past President, Parent-Teacher Organization, South Elementary School, 3 years
 - Past President and Secretary, Chelsea Children's Co-op Preschool
 - Founder of Grounds Improvement Committee, formed to improve playground and athletic facilities at South Elementary School
 - Bachelor's and master's degrees in Nutrition and Public Health

Paid for the Committee to Elect Dayle Wright to the Chelsea School Board, 126 South St., Chelsea, MI 48118

Farmers OK Update To Nation's Pesticide, Food Safety Laws

Pesticides and food safety have once again become topics of debate in Congress as lawmakers work on a rewrite of the nation's pesticide laws. Farm Bureau favors food safety legislation introduced in the House and Senate. H.R. 1627 has 220 co-sponsors. S. 1478, a similar bill, has over 20 co-sponsors.

The legislation would replace the outmoded, zero-risk Delaney Clause with a new policy of negligible risk. "Negligible risk is a practical and safety conscious approach to regulating pesticides used on food and feed crops," said Al Almy, MFB director of public affairs. "It will achieve a significant reduction in the theoretical risk levels established by the EPA and minimize the disruption to farmers and consumers."

In addition, the bills would seek to maximize risk reduction and minimize the negative effects to consumers and farmers of losing a critical crop protection product. "This risk/benefit evaluation is simply good public policy that incorporates all information known about a product into the decision-making process," said Almy.

The legislation would also establish that when a pesticide residue tolerance is established by the EPA, and meets current safety standards, that tolerance would be uniform across the country. And the process of review and cancellation would be accelerated for those pesticides determined to pose unreasonable risks as well as for those pesticide products suspected of causing problems.

WMU Names Local Dean's List Students

A total of 1,687 students are included on the dean's list for the winter semester at Western Michigan University. Included are 17 local residents.

Students from the Chelsea area include Shaun Capper, Lorrie Crawford, Amy Everett, Heather Osinski, Kristi Ostling and Kimberly Roberts.

Students from the Dexter area include Deanna Fox, Charles Huff, Jill Miller, Shane Miller, Krista Pedersen and Amy Potter.

Students from the Grass Lake area include Shane Wright.

Students from the Pinckney area include Melissa Klave, Peter Lahm, Jennifer Palumbo and Beth Yek.

To be eligible, students must have compiled at least a 3.5 grade point average on a scale of 4.0 in at least 14 hours of graded course work.

CHS Class of '84 Planning Reunion

A reminder for those Chelsea High School 1984 graduates interested in attending the 10-year class reunion, July 16, memory information and checks are due May 30.

If anyone knows the whereabouts of the following classmates they are asked to call Kim Klink, 475-3607: Sherry Gedert, Dawn Staccato, Tina Pennington, Mark White, Mark Spayd, Doug Carpenter, Tiffany Dunn, James Snyder, Kevin Feldkamp, Kim Hall, Colleen McClintock, Tim Ritter, Lisa Dorr, Derek Hodgins, Tim Reed.



BILL DARWIN II of Chelsea won third place in the non-resident men's division of the National Morel Hunting Championship in Boyne City, May 14. Darwin came in sixth over-all out of a field of 240 entrants, picking 42 mushrooms. Pickings were reported slim because of the cold spring.

Call for a quote on your auto or homeowners insurance.

Compare Allstate for value. Absolutely no obligation. Call now for an estimate.

Allstate
 Allstate Insurance Company



JANET COOLEY



GLINA GRAY

Leave it to The Good Hands People.

3645 JACKSON ROAD
 Near Wagner Rd.
995-0700

Your advertising support makes this newspaper possible.

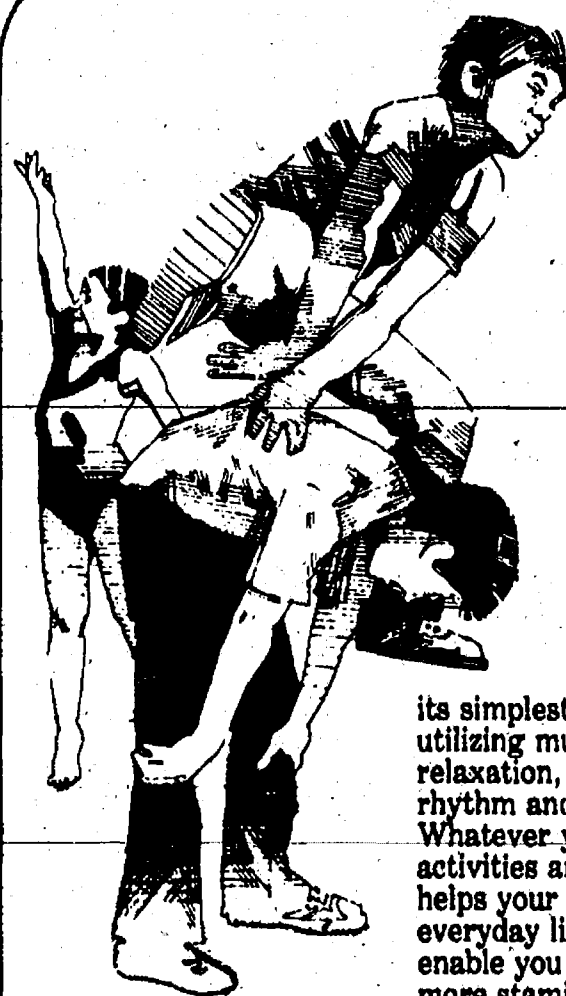

MAY IS CORRECT POSTURE MONTH

May is Correct Posture Month, a period set aside to bring public attention to the importance of posture and spinal integrity. Health authorities recognize the importance of spinal health—but do you? Do you know that good posture helps essential organs within your body to function more efficiently? That poor posture reduces blood circulation, inhibits breathing and slows body functions? Good posture enables you to do your job better...at full capacity, without suffering from early fatigue. Good posture gives you more energy by enabling your body to function most efficiently. It lets you accomplish more, because your body is working in

its simplest and most effective way—utilizing muscle contraction and relaxation, balance, coordination, rhythm and timing to excel at a task. Whatever your age, whatever your activities and pace, correct posture helps your body meet the demands of everyday life. And, it will generally enable you to have more endurance, more stamina and greater mental potential. For the sake of your health and well being, the American Chiropractic Association and your family doctor of chiropractic suggests that you watch your posture, and have periodic spinal examinations.



Correct Posture Is Essential To Proper Growth And Development

ATKINSON CHIROPRACTIC
 7970 Clark Lake Rd. Chelsea, MI 48118
 (313) 475-8669 Dr. W. Atkinson

CHELSEA CHIROPRACTIC CENTER
 901 Taylor St., Chelsea, MI 48118
 (313) 475-2932
 Dr. Jerald Flinn

MEMBERS
 MICHIGAN CHIROPRACTIC SOCIETY AMERICAN CHIROPRACTIC ASSOCIATION



MOLLY EDMAN, center, is the winner of the 1994 Beach Middle school sixth grade camp t-shirt design contest. All sixth grade students were invited and encouraged to enter a T-shirt design displaying the camp's theme, "Our Gifts to the Next Century: The Class of 2,000." Molly's

design was chosen for her colorful art work, and because her entry was the only one that told what the "gifts" were: "Save the trees, Recycle, World Peace." 206 sixth graders enjoyed Sixth Grade Camp at Mill Lake May 2-6. Flanking Molly in photo are Lindsay Powers, left, and Mora Arnold.

Candidates for Degrees Named By U of M

The University of Michigan named local degree candidates for the winter semester. Commencement ceremonies were held April 29-30.

Degree candidates from Chelsea include James Alford, John Barth, Mark Chasteen, Amy Darian, Patrick Killelea, J. Scott Mullison, Timothy Peiter, Cynthia Poulter, Lance Satterthwaite, Christine Sawicki and Chad Starkey.

Degree candidates from Dexter include Carol Anderson, Jacqueline Bohl, Deidre Calarco, Gwendolyn DeLoach, Nancy French, David Haig, Gina Jacobs Carrington Raney, Carol Wilson and Laura Burns.

Degree candidates from Gregory include Elizabeth Apen.

Degree candidates from Manchester include Michelle Haag, Dulce Kappler, Jennifer Lovelvo, Paul Stucki and Bradley Taylor.

Degree candidates from Pinckney include William Halliday, III, Steven Hixson, Debra Horvath, Holly Korzilius, Donald Maxwell, Lisa Quiggle, Demian Rose and Sharolyn Piontek.

Degree candidates from Grass Lake include Ross Johnston.

Degree candidates from Whitmore Lake include Jay Ball, Jennifer Buchanan, Judith Mannetter, William Mayes, Elizabeth Prast and Jessica Ulbrich.

Maynard, Piper, Cox Graduate from Adrian

Adrian College graduated three area residents during commencement ceremonies held May 1.

Susan J. Maynard of Chelsea received a bachelor of science degree in chemistry. She is a 1990 graduate of Chelsea High school, and the daughter of Margaret Maynard.

Mark W. Piper of Dexter received a bachelor of business administration degree in business administration/marketing. He is a 1990 graduate of Dexter High school, and the son of David Piper.

Britton H. Cox of Pinckney received a bachelor of science degree in mathematics. He is a 1990 graduate of Pinckney High school, and son of Frances and Kenneth Cox.

Adrian College honored 147 May graduates, 31 December 1993 graduates and 33 candidates for August graduation.

The Chelsea Standard, Wednesday, May 25, 1994

5

CHELSEA BRICK PAVERS, INC.

CONCRETE PAVERS:

- PATIOS
- SIDEWALKS
- DRIVEWAYS

RETAINING WALLS

- DECORATIVE BLOCK
- TREATED TIMBERS

(313) 475-3309

FREE ESTIMATES



ALLEN C. COLE
Funeral Director



DONALD A. COLE
Owner/Director

Memorial Day - May 30th

The finest tribute we can pay
Unto our hero dead to-day,
Is not a rose wreath, white and red,
In memory of the blood they shed;
It is to stand beside each mound,
Each couch of consecrated ground,
And pledge ourselves as warriors true
Unto the work they died to do.

Into God's valleys where they lie
At rest, beneath the open sky,
Triumphant now o'er every foe,
As living tributes let us go.
No wreath of rose or immortelles
Or spoken word or tolling bells.

COLE FUNERAL CHAPEL

Your Chelsea Funeral Home with the
"HOME" Like Atmosphere

214 EAST MIDDLE ST.

PHONE 475-1551

Tuesday & Wednesday Night Summer Special
May 3 - August 31, 1994

Buy 1 Dinner - Receive 2nd Dinner 1/2 OFF

Leutheuser's

413 E. MICHIGAN AVE.,
SALINE • (313) 429-9340

Tuesday and Wednesday

Dinner Hours: 4:30 - 9:00 p.m.

* 2nd dinner must be of equal or less value.
Good for up to 4 people. Reservations recommended.
Offer good for dinner portions only, excluding daily specials and other portions.
MUST PRESENT THIS COUPON WITH DINNER

David McWhorter For Chelsea School Board Trustee

Vote
June 13



Paul for by McWhorter for School Board Trustee, 542 Highland Rd., Chelsea, MI 48118

MSU Names Local Degree Candidates

Michigan State University announced the names of local degree candidates for spring 1994. The university's commencement is set for Friday, May 6.

Degree candidates from Chelsea include Grant Kidd, Julian Mason (honors), Douglas Neal, Gary Packard and Bryan Talbot (high honors).

Degree candidates from Dexter include Tracy Borel (honors), Matthew Clark and Tracy Zylka.

Degree candidates from Manchester include James Diedrich (high honors) and Sherry Rickelmann.

Degree candidates from Pinckney include Jason Pless, Monique Priebe and Lonny Tomlin.

Degree candidates from Whitmore Lake include Diedre Gilmer (honors) and Karen Robertson.

Subscribe today to The Standard!

Don't Go Out After Dark!



AFTER DARK SPECIAL

After 9 PM

ADD
TOPPINGS
99¢

\$4.75

plus tax

Medium Pizza with cheese

ADD
TOPPINGS
99¢

CHELSEA
475-8833

Open daily at 11 AM
Weekdays until Midnight
Friday & Saturday 1 AM

Cottage Inn
Since 1948
O'Pizza®
Like pizza was meant to be™



1 & 2 Liters
Now Available

We Proudly Announce



LEON G. BALL HAS JOINED OUR SALES STAFF

Leon joins us upon retirement from the Ford Motor Co. after 32 years of service. He was a supervisor for 27 years in various capacities. The last four years, Leon worked in Employee Relations as the head of Security and Fire Protection at the Saline Plastics Plant.

Leon and his wife Eileen are life-long residents of Manchester. Eileen is the Office Manager for Manchester Electric. They have 5 grown children and 7 grandchildren. They are members of St. Mary's of Manchester and have been active in community activities.

We feel Leon's experience and caring attitude are characteristics that will benefit you, our customer. Stop by and welcome him as he begins his new career.



THE "AWARD" WINNING DEALERSHIP
PALMER
MERCURY
LINCOLN

OPEN MON. AND THURS. 9 AM - 5 PM
SERVICE OPEN SAT. 9 AM - 5 PM
MINUTES AWAY - I-94 TO N. 55
NORTH 1 1/2 MILES - DOWNTOWN - PLENTY OF PARKING
CHELSEA • 313-475-1301

Letters to the Editor

To the Editor

Out of America's tragic Civil War grew the springtime custom, originally called Decoration Day, of honoring the service men and women whose valor knew no bounds.

To the list that died at Gettysburg, we have added thousands of others in places touched by war or conflict. For most of the year, these brave souls repose in anonymity but on Memorial Day we bring them back to life to thank them again for their sacrifices.

Memorial Day is not an exercise in sadness. This special day is both a remembrance and a celebration, a tribute to those who fell and to a country that did not.

On this day, families journey in quiet pilgrimage to the village square or make their way to graveyards where they pledge vows to never forget.

Memorial Day evokes emotions. Sorrow, love, laughter, respect and pride. It is a spirited rededication to the brave men and women who died in defense of our freedom. We can never forget how much they paid, nor how much we owe them.

Arthur A. Klumpp
Ft. Myers Beach, Fla.

To the Editor:

At a time when the teaching profession is under attack from so many directions, there are many Chelsea parents who are working in positive ways to make the educational environment better and lend their support to Chelsea teachers.

In addition to the parent volunteers who generously give their time and talents on a daily basis, the Beach parent group (B.P.A.O.) sponsored a Teacher Appreciation Week, May 9-13. Each teacher's room was decorated and everyone was greeted on the first day with a carnation corsage, doughnuts, and coffee. Throughout the week there were treats, posters, streamers, plants, letters of appreciation, a breakfast, and luncheon and many smiling faces around Beach school.

As a teacher at Beach I would like to thank all of the parents who participated. Very special thanks to Debbie Kennedy, the engine behind the machine. She has spent untold hours organizing this and other activities at Beach school. She also spends every day in the lunchroom supervising, cleaning and talking with the students.

I'm very pleased to be part of a community that values education and supports its teachers.

Bev Yelsik

Teacher, Art, Speech/Drama
Beach Middle School

Dear Editor,

I have just returned from the Thursday, May 19 performance of "Keely & Du" at the Purple Rose Theatre in Chelsea. I would like to commend the cast for pulling off a difficult show.

I was, however, appalled at the disgusting and inaccurate representation of a typical "pro-lifer" and Christian minister as a fanatic. I was not prepared for this depiction because the show was advertised as an objective portrayal of both sides of the issue, when, in fact, it was blatantly biased in favor of the pro-abortion view.

I was also disappointed when at several points during the show I heard snickers and laughs from audience members. (No doubt they found something the "typical, pro-life, Christian minister said to be amusing.) I fail to see the humor in the situation. Whether you're pro-life or pro-abortion there is nothing funny about the issue. I can't decide whether these people were merely ignorant or couldn't handle the seriousness of the issue. Has our society sunk so low that we can laugh while the annual murder of 1.5 million babies is being discussed? When did the sanctity of human life become a humorous topic? Shouldn't we be angry about this modern holocaust rather than amused by it? What a sad glimpse of the world we live in!

Again, I would like to congratulate the cast of "Keely & Du" on a fine performance. It must have been a difficult show to do. It was difficult for me to watch.

Corrie A. Schoenberg,
Chelsea High School student.



ORTHODONTIST
RAYMOND P. HOWE
D.D.S., M.S.

515 South Main Street
Chelsea
Telephone (313) 475-2260



HAPPY
60th
BIRTHDAY

from
your one and only,
your five,
your four,
and
you're mine!



ONE OF THESE SIX BEAUTIES WILL BE
SWEET SIXTEEN

on
FRIDAY, MAY 27, 1994
HAPPY BIRTHDAY
DANIELLE

OOO and XXX's

Happy Sweet 16
Amber

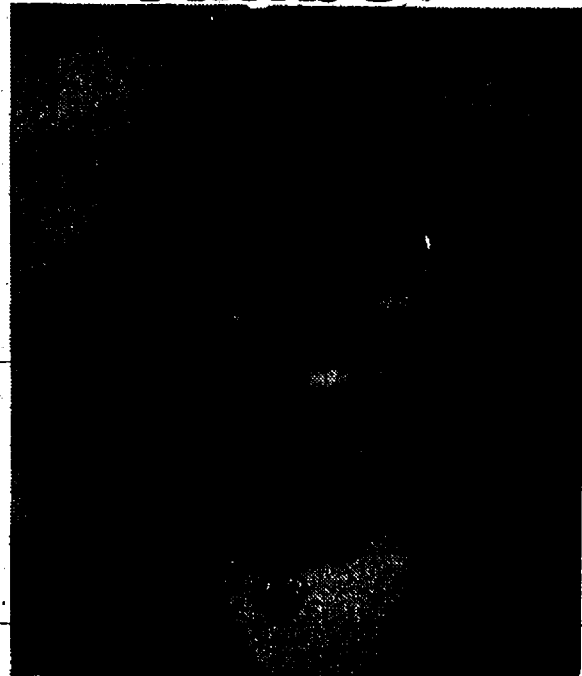

May 29th
Love,
MOM and DAD

David McWhorter

For

Chelsea School Board
Trustee

Vote
June 13

★ Notice ★

Because of the coming Memorial Day holiday, The Chelsea Standard and Dexter Leader offices will close from Saturday, May 28, at noon, until Tuesday, May 31, at 9 a.m.

Please note special deadlines applying for the June 1st editions:
CLASSIFIED ADVERTISING:
Saturday, noon.
DISPLAY ADVERTISING:
Thursday.
NEWCOPY: Friday, noon.

Time does not allow us to accept copy for June 1 publication after these deadlines.
We appreciate your co-operation.

COMMUNITY CALENDAR

Monday—

Chelsea Area Players Board meeting third Monday of each month, 7:30 p.m., at Society Bank meeting room. For more information call 475-2623.

McKune Memorial Library Mystery Book Club meets on the first Monday of every month at 7 p.m., upstairs at McKune Memorial Library. For further information call the Library 475-6752.

SAVE—Sex Abuse Victims Everywhere is a newly formed organization working with the local communities to see what can and should be done to help prevent sex abuse. Meet the second Monday of every month from 7:30 to 9:30 p.m. at the Faith in Action Building, on the Chelsea Community Hospital Grounds. Groups address is P.O. Box 566, Manchester 48146.

Lima Township Board meets the first Monday of each month at 8 p.m., Lima Township Hall.

Chelsea Recreation Council 7:30 p.m., fourth Monday of the month, Village Council chambers.

Chelsea Kiwanis Club meets every Monday, 6:15 p.m. in the main dining room of Chelsea Community Hospital. For further information, phone John Knox, 475-9363, or write to P.O. Box 67.

Chelsea School Board meets the first and third Mondays of each month, 8 p.m., in the Board Room.

Chelsea Lionses, second Monday of each month at the Meeting Room in the Society Bank on M-40, Chelsea, at 7:30 p.m. Call 475-1791 for information.

Waterloo Area Historical Society Board of Directors meets the third Monday of each month 7:30 p.m., at Waterloo Farm Museum. For more information call Agnes Dikeman, 768-2219.

Tuesday—

Rogers Corners Study Group Tuesday, May 17 at 6:30 p.m. for dinner at Ironwood Tavern, Roddeman Farms Golf Course. Meet at Zion Church.

Ann Arbor Sweet Adelines, women barbershop singers, welcomes all women to participate in weekly rehearsals from 7:30 to 10:30 p.m. Tuesday evenings at Glacier Way United Methodist church, 1001 Green Rd., Ann Arbor.

McKune Memorial Library Board, 7:30 p.m. third Tuesday of the month at McKune Memorial Library, 221 S. Main St. Individuals with disabilities requiring auxiliary aids or services should contact the director of the library. For information call 475-6752.

Dexter Township Board will meet the first and third Tuesdays of the month, 7:30 p.m., at Dexter Township Hall.

Rotary Club, 12 noon Tuesday, at Common Grill.

Chelsea Village Council, second and fourth Tuesday of month, 7:30 p.m., at Sylvan Township Hall, 112 W. Middle St.

Chelsea Village Planning Commission, third Tuesday of month, 7:30 p.m., at Sylvan Township Hall, 112 W. Middle St.

Sylvan Township Board regular meetings, first Tuesday of each month, 7 p.m. Sylvan Township hall, 112 W. Middle St.

American Business Women's Association 6:30 p.m. at the Chelsea Hospital fourth Tuesday of each month. Call 475-2041 for information.

Olive Lodge 156 F&AM, Chelsea. Regular meeting, first Tuesday of each month.

Lima Township Planning Commission, third Tuesday of each month, 8 p.m., Lima Township Hall.

Lions Club, first and third Tuesday of each month, 6:45 p.m., at Chelsea Community Hospital. Ph. 475-7324 or write P.O. Box 131, Chelsea.

Chelsea Rod and Gun Club regular meeting, second Tuesday of each month at the clubhouse, Lingane Rd.

Chelsea Rebekah Lodge No. 130 meets the first and third Tuesday of each month, at 7:30 p.m.

Chelsea Amateur Radio Club, Inc., fourth Tuesday of each month, 7 p.m., Society Bank basement.

Chelsea Chamber of Commerce Board of Directors meetings, second Tuesday, each month, noon, Chelsea Community Hospital, private dining room.

Downtown Development Authority, second Tuesday of each month at 8 a.m. in the Chelsea Village Council chambers. It is a board of directors meeting. The public is welcome to attend.

As Parents We Will group meets third Thursday each month 7 p.m. Beach school media center. For information Cheryl Davis, 475-9131, ext. 28.

Chelsea Rod and Gun Club Auxiliary regular meeting, second Thursday of each month, 7:30, clubhouse, Lingane Rd.

American Legion Post No. 31. General meeting the first Thursday of each month.

Western Washtenaw County LaLeche League regular meeting, fourth Tuesday of each month, 10 a.m. For information and location call Marsha, 426-8831.

Smokers Anonymous—Every Tuesday (except the first Tuesday of each month) at the post home, Cavanaugh Lake.

Knights of Columbus Women's Auxiliary, first Thursday of each month, 8 p.m. at K. of C. Hall, 20750 Old US-12.

Substance Abuse Lecture Series: Meetings: 7:15 p.m. every Thursday: Chelsea Community Hospital, Dining Room. Series is open to the public to provide awareness and education regarding various aspects of alcoholism or other chemical dependence abuse.

Wednesday—

New Beginnings, a support group dealing with death and divorce, Wednesday evenings, 7:30 p.m., at St. James Episcopal church, Dexter. For information call Faye Wisely at the church, 426-8247, or home, 426-6651.

Chelsea Garden Club meets every fourth Wednesday, spring to fall, 6 to 8 p.m., at 509 Wellington St., Chelsea. For further information, call 475-7107.

Parents anonymous, a self-help group for abusive or potentially abusive parents. Wednesday 7 to 9 p.m. Separate children's group, same night. Call 475-3306 for information. Give only first name and phone number.

Friends of McKune Memorial Library meets at 7 p.m. on the first Wednesday of each month upstairs at the library. Meetings are occasionally held at the homes of members. Upon request, meetings may be scheduled at an alternate accessible site. For information call the library at 475-6752.

VFW Ladies Auxiliary, second Wednesday of each month, 7:30 p.m., 106 N. Main St.

Chelsea Zoning Board of Appeals, third Wednesday of the month, 5 p.m., at Sylvan Township Hall, 112 W. Middle St.

Fraternal Order of Eagles, Ladies Auxiliary No. 2154 meet second, fourth Wednesday of each month, 7:30 p.m., 7530 Jackson Rd.

Chelsea Athletic Boosters membership meeting held the second Wednesday, 7:30 p.m. at Chelsea High Media Center.

OES Past Matrons dinner and meeting at Senior Citizen site, Faith in Action building, second Wednesday every month at 11:45 a.m. Ph. 475-1141 for reservations by Monday preceding meeting.

VFW Post 4076 meeting second Wednesday of month, 7:30 p.m. VFW Hall, 106 N. Main.

Pittsfield Union Grange, No. 882, meets the second Wednesday of each month, 8 p.m. at Pittsfield Grange hall, 3337 Ann Arbor-Saline Rd., Ann Arbor.

Chelsea Depot Association will meet the first Wednesday of each month at 7 a.m. at the Chelsea Depot. Every third month, beginning with the month of November, the meetings will be at 7 p.m. All interested persons are welcome to attend.

Chelsea-Manchester Chapter No. 106, OES, meets the first Wednesday of each month, 7:30 p.m., Masonic Temple, 115 E. Middle.

Chelsea Rod and Gun Club Auxiliary regular meeting, second Thursday of each month, 7:30, clubhouse, Lingane Rd.

American Legion Post No. 31. General meeting the first Thursday of each month.

Western Washtenaw County LaLeche League regular meeting, fourth Tuesday of each month, 10 a.m. For information and location call Marsha, 426-8831.

Smokers Anonymous—Every Tuesday (except the first Tuesday of each month) at the post home, Cavanaugh Lake.

Knights of Columbus Women's Auxiliary, first Thursday of each month, 8 p.m. at K. of C. Hall, 20750 Old US-12.

Substance Abuse Lecture Series: Meetings: 7:15 p.m. every Thursday: Chelsea Community Hospital, Dining Room. Series is open to the public to provide awareness and education regarding various aspects of alcoholism or other chemical dependence abuse.

Friday—

Senior Citizens meet third Friday of every month for pot-luck dinner, games and cards, 6 p.m. at Senior Citizen Activities Center at Faith in Action Bldg., on Hospital grounds.

DuMouchelle Antique Appraisals, June 25, 10 a.m. to 4 p.m. Waterloo Farm Museum. Oral \$5, written \$7, items valued over \$1,000, \$12. Hand carried items only. Proceeds benefit Waterloo Historical Society. (517) 596-2254.

Chelsea Historical Museum open every Saturday, 1 to 3 p.m. Meet second Monday of each month, 7:30 p.m. Everyone welcome.

Parent to Parent Program: in home, friendly, visiting support system for families with children. Call 475-3306.

Parents Without Partners, support group for single parents, social activities, discussion, and information. Call 475-3306 for information.

Home Meals Service, Chelsea. Meals served daily to elderly or disabled. Cost per meal, \$3.25 with milk, \$3.00 without milk, for those able to pay. Interested parties call Mary at 475-9494 or Faith in Action at 475-3306.

Assault Crisis Center has moved to 1966 Packard Rd., Ypsilanti 48197. Ph. 483-RAPE, 24-hour crisis line, 483-7942, business line.

Faith in Action House Community Center, open daily throughout the week provides various free services to those in need. Services include food, clothing, financial help, advocacy and many other forms of assistance. Need friendly help? Call us from 9 a.m. to 4 p.m., 475-3306.

Chelsea Together. For information, call 475-4030, M-F, 8 a.m.-5 p.m., or 475-9535, M-F, 5 p.m.-9 p.m.

Waterloo Senior Nutrition program meets Tuesdays and Thursdays at 12 noon, Waterloo Township Hall. For reservations call 475-7439 between, 10 a.m. to 1 p.m. Lunches, cards and fellowship.

Al-Anon and Alateen Meetings. 7:00 p.m.

SUNDAY
A.C.O.A.
Krege House, Chelsea Hospital
SUNDAY
Open Meeting
Chelsea Hospital, Dining Room

MONDAY
Krege House, Chelsea Hospital
THURSDAY
Al-Anon and Alateen
Krege House, Chelsea Hospital
A.C.O.A.

FRIDAY
Chelsea Hospital, Woodland Room
SATURDAY
Krege House, Chelsea Hospital
Questions? Call 696-4499

Alzheimer's, Dementia Caregiver & Family Support Group meets the third week each month, 10:30-noon, Chelsea Retirement Community, 805 W. Middle St., Chelsea.

Sunday—
Freedom Evangelical Memorial Cemetery Association Annual Meeting at the Cemetery on Sunday, May 28, at 3 p.m.

Misc. Notices—
Hospice of Washtenaw needs volunteers to help with direct patient care, office assistance and bereavement assistance. Please call 741-8777

Charles E. Sullivan Plumbing

Licensed Michigan Master Plumber

- Water Heaters
- Remodeling
- Service & Repair
- New Construction
- Water Softeners
- Sewer Cleaning

475-8114

Free Estimates

Reasonable Rates



LIBERTY TITLE
COMPANY

Chelsea's ONLY Title Company

Real Estate & Refinance Closing Facilities

Title Insurance
Escrow Accounts

8:00 a.m. - 5:30 p.m.

114 N. Main Street Suite #4
(Lower level - Old Sylvan Hotel)
Diana Walsh, Branch manager
475-6440 Office/475-7936 FAX

SUBSCRIPTION ORDER FORM

for

The Chelsea Standard

Name _____
Address _____
City _____ State _____ Zip _____

clip and send with payment in advance to
THE CHELSEA STANDARD, 300 N.-MAIN, CHELSEA MI 48116-1502

BY MAIL DELIVERY

\$15/year, \$8/6 mos.
In Washtenaw County, Grass Lake,
Gray, Hamburg, Munith, Northville,
Pinckney, Plymouth, South Lyon &
Stockbridge

\$18/yr., \$10/6 mos.
Elsewhere in Michigan
\$20/yr., \$11/6 mos.
Outside Michigan (in U.S.)

☐ Renewal
☐ New Subscription

The '94 Geo Prizm

WOW!

Just \$189 A Month.

Lease a Prizm
FOR JUST
\$189/A Month
for 36 months*

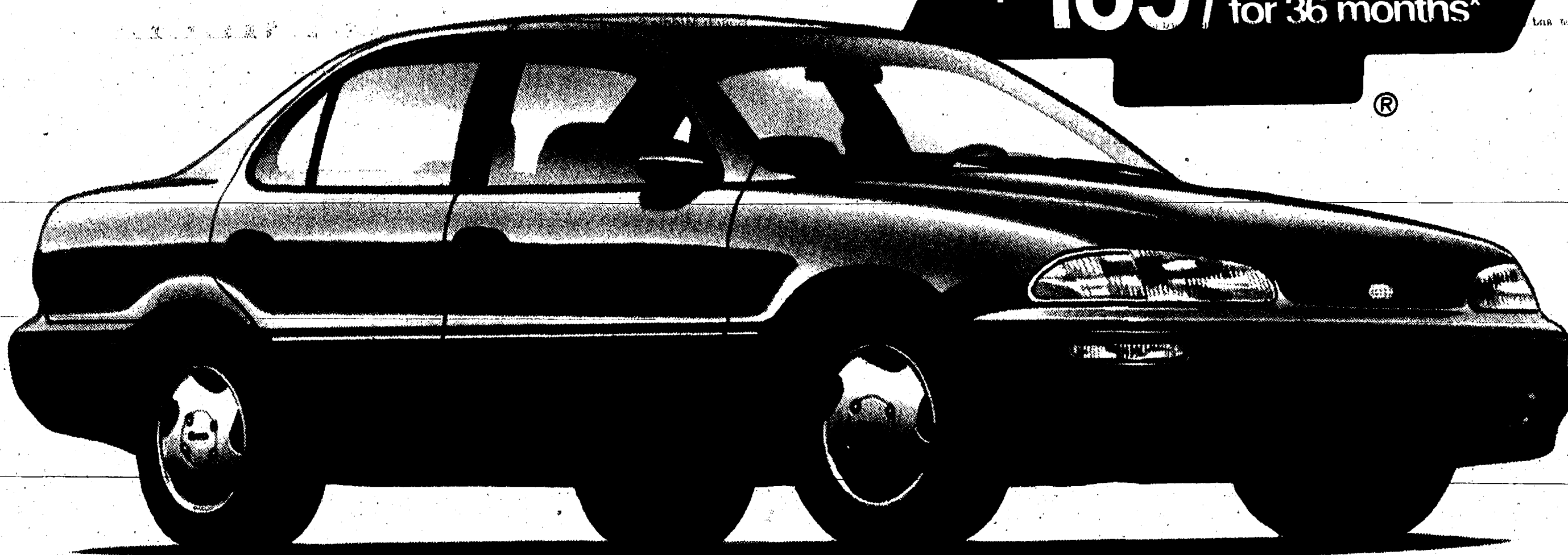

1994 Prizm

Lease a GEO Prizm for just \$189 a month for 36 months, with no down payment.
That includes dual air bags, AM/FM stereo, air conditioning, rear defogger and more!
See one of your Great 8 Chevy/Geo Dealers today!

*\$189.71 monthly payment based on \$13,030 MSRP with 36-month lease. Total payments equal \$6,793.56. \$388.71 due at lease signing (includes \$200 security deposit). License, tax, title fees, insurance and optional equipment extra. Option to purchase for \$7,735.82 at lease end. Mileage charge of .10 per mile over 45,000 miles. Lessee responsible for excess wear and tear. Must take retail delivery from dealer stock by 8/20/94. Subject to approval by GMAC. See dealer for details.



ANN ARBOR
Rampy Chevrolet
3515 Jackson Rd. / 663-3321

CHELSEA
Faist-Morrow Chevrolet
1500 S. Main St. / 475-8663

BRIGHTON/HOWELL
Champion Chevrolet
5000 W. Grand River / 545-8800

CLINTON
Underwood Chevrolet
1070 W. Michigan Ave. / 456-4181

DEXTER
Frank Grohs Chevrolet
7120 Dexter-Ann Arbor Rd. / 426-4677

SALINE
Bill Crispin Chevrolet
7112 E. Michigan Ave. / 429-9481

MANCHESTER
Tirb Chevrolet
131 Adrian St. / 428-8212

YPSILANTI
Jack Webb Chevrolet
1180 E. Michigan Ave. / 481-0210

SEE ONE OF YOUR GREAT 8 CHEVY/GEO DEALERS TODAY!

Maryellen Became Lost from Group in Tour of Hangzhou

By Maryellen Myning-Lu
May 1, 1994

Dear Friends,
Suzhou, China's Venice, is 2,500 years old. In Suzhou, you drive down streets lined with French plane trees that grow so close to the road at times they are only three inches away from the honking motorists. And then suddenly, you are on a bridge over a narrow canal where a slowly passing flat-bottomed boat is poling by. Scenic to the max!

Suzhou is also famous for its private gardens that are now open to the public. We toured five of the most famous of these and quickly discovered that the first is a joy, but the others all tend to be too similar. (I better be careful or all the Chinese in the States will want to stone me to death for blasphemy.) However, though the Lonely Planet Guidebook states the gardens are "... a fusion of nature, architecture, poetry and painting designed to ease the mind, move it, or assist it," all the gardens seem to have your standard goldfish and carp pool, a few small bridges, pagoda, rock garden, and a flowered covered walkway. Lovely and serene the first time you view one, but after the fourth you start hoping that the pool will have something interesting in it, like say, merrily frolicking piranha.



French plane trees crowd the streets of Suzhou.

Hangzhou turned out to be the most exciting stop on our tour. Why? Because the tour guide, our leaders, and actually the whole damn tour lost me. Yep. They totally misplaced me. We had arrived in Hangzhou in the pouring rain and quickly dropped off our bags in a guest house. We then boarded a bus for West Lake where we were ushered onto one of the waiting dragon boats and headed for the largest island, Solitary Hill.

More boats, more islands, and somewhere along the line I was shoved into a waiting boat that was not headed in the right direction. However, I was not aware of this major fact. All I knew was that I had arrived first at what I thought was our next dock. It was 2:00 and since the rain was coming down hard I found shelter under a shop overhang and did exactly what my mom had told me to do when separated from your group and in a strange place—sit and wait for the others to find you. But this doesn't quite work, if the others don't have a clue where you are.

It grew dark, the rain continued, shops closed and I began to realize that this strategy was not working. Ok. Go to plan B, where mom told us to find the friendly police. One problem. I didn't know the word for police in Chinese. Nobody around me spoke English. I bought a map and headed out optimistically for what I hoped was the right direction. One boat and one taxi later I arrived at the correct place, but the dock was deserted. And I still hadn't seen a police car go by. I was by now soaking wet and cold and hungry (it was 6:30 p.m.). Finally I found a student who spoke English and she unwillingly helped me get to the police station (another taxi fare).

Mom, not all policemen greet you

with a smile. For starters I did not have my passport on me. I did not know the name of where we were staying. And it was Sunday night. This is a crucial fact. On Sunday night, police drivers are off duty in Hangzhou, thus nobody could drive me around to the various guest houses. Switchboard operators were also off duty, so we couldn't just call all the local guest houses and find mine. In addition, the police stations are not hooked up to each other via any form of communication other than the phone. (Unfortunately when my police station called the next closest one to see if anybody had reported me missing, they were rudely spoken to by the frazzled police at that end who had a lost foreigner on their hands that didn't even speak English.)

It was now 7:45 p.m. and things were looking grim. The policeman not only did not offer me any tea, but he didn't even offer me a cup of tea. Instead he frantically piled me with questions—How many floors did the guest house have? Was the road in front, wide or narrow? Were there any bridges in the area? Were there many shops around? At this point my poor policeman was mumbling about the necessity of my perhaps having to spend the night in the station. I grew even more desperate. Then four off duty police officers came in to join the action.

By 8:20 we just sat and stared at each other. Numb. Then the phone rang, it was Hangzhou's Foreign Affairs Office. They were looking for Ma, Li, a lost American (that's me folks) and I was saved! Smiles. Hand-



Lingering garden in Suzhou, China.



One of the many bridges in the "Asian Venice."

shakes. Picture taking. Suddenly everybody was friendly and laughing as my group leader phoned and said a taxi was on the way to pick me up. My group had not abandoned me, they had also been busy calling every official department they could think of. By the way, the name of the guest house we were staying at was "The Hospital Guest House for Retired Soldiers"—doesn't exactly trip off the tongue does it??



Suzhou Bazaar: Fishing net seller and child trying to ignore the persistent rain.

BLUE WATER TRANSPORT, INC.

WATER FOR POOLS

(313) 429-9185
Ken Stegenga

13305 Goodrich
Saline, MI. 48176

Look Over These Quality Previously-Owned Vehicles and SAVE BIG BUCKS!

GM AUCTION & NEW CARS

1993 PONTIAC SUNBIRD SE 4-dr. 15,200 miles.....\$9,995	1993 OLDS CUTLASS CIERA 4-dr. 19,400 miles.....\$12,500
1993 OLDS ACIEVA 2-dr. 10,200 miles.....\$12,500	

Brand New 1992 Left-overs
No reasonable offer refused

1992 No. 5868—GEO Storm 2-dr.....\$15,305	Sticker	Sale
		??

QUALITY USED CARS & TRUCKS

1993 PONTIAC GRAND AM 4-dr. 18,000 miles.....\$11,900	1988 OLDS DELTA 4-dr.....\$4,995
1993 DODGE CARAVAN 12,900 miles.....\$14,900	1988 DODGE CARAVAN.....\$5,995
1992 BERETTA GTZ 15,000 miles.....\$12,900	1988 CHEV CELEBRITY 4-dr.....\$4,995
1992 CHEV BERETTA.....\$7,995	1988 MERCURY GRAND MARQUIS.....\$5,995
1992 OLDS TORONADO TROFEO.....\$17,900	1987 CHEV SUBURBAN, 4x4.....\$8,495
1991 CHEV ASTRO VAN.....\$10,900	1986 OLDS TORONADO 2-dr.....\$5,995
1991 BUICK PARK AVE. Ultra.....\$12,900	1986 S-10 BLAZER.....\$3,495
1990 OLDS 98 TOURING SEDAN.....\$12,900	1986 CHEV CELEBRITY.....\$2,995
1990 BUICK REGAL 2-dr. 37,000 miles.....\$9,995	1986 BUICK SKYLARK 4-dr.....\$3,995
1990 PONTIAC GRAND PRIX.....\$6,995	1985 BUICK SKYLARK 2-dr.....\$1,995
1990 BUICK LESABRE CUSTOM.....\$10,400	1985 CHRYSLER NEW YORKER.....\$2,495
1989 CHEV CAPRICE WAGON Sharp.....\$8,495	1985 FORD 1/2-TON PICK-UP.....\$3,495
1988 CHEV BERETTA.....\$3,995	1984 OLDS OMEGA 4-dr.....\$1,495

CALL Dave, or Fred
FAIST-MORROW
"Where the Quality Used Cars Are Found"
1500 S. Main St. CHelsea 475-8663
OPEN TILL 8:00 p.m.
MON & THURS
OPEN SAT 9-3

PHYSICAL THERAPY

T. HERRLINGER & ASSOC.

3060 Baker Rd.
Dexter, Mich.

Phone
426-3768

T. Herrlinger & Associates is an Independent Outpatient Physical Therapy Practice dedicated to treat orthopaedic and neurological conditions of children and adults including but not limited to:

- Headaches
- Acute and Chronic Neck and Back Pain
- Sport and Auto Injuries
- Joint and Musculoskeletal Injuries
- Fractures
- C.V.A.
- Muscle Weakness
- Developmental Disorders
- Arthritic pain, etc.

Manual Therapy including Myofascial Release and Muscle Energy. Occupational Therapy, Speech Therapy, and Social Services are also available.

Medicare and Blue Cross Certified, PPO Provider. Most Insurances accepted.

PRE-MEMORIAL DAY SALE!!

at VILLAGE MOBIL, INC. M-52 AT I-94

GET YOUR 20# B.B.Q. LP TANK FILLED FOR ONLY \$5.00 Plus Tax

Sale starts May 18th and ends Memorial Day, May 30th
NEW TANKS ARE AVAILABLE FOR \$19.95 + Tax & Fill

Exciting Daily Specials
with an emphasis on local seasonal bounty

We're Open Monday, May 30th
serving "light foods" noon to 5 p.m.

House-made Desserts German Foods served Wednesdays & Thursdays Domestic & Imported Beer & Wine

SERVING LUNCH & DINNER 7 DAYS A WEEK
IN A BEAUTIFUL COUNTRY LOCATION CONVENIENT TO ANN ARBOR, SALINE, CHELSEA AND DEXTER

Ironwood Tavern
At Beautiful Reddeman Farms Golf Course
555 S. Dancer Rd., Chelsea Ph. 475-4655
Sorry... a special event necessitates our closing Friday, May 27th.



EARTHQUAKE! Max Cherem, right, and Brandon Lovell, built a city. Demonstrating what happens during an earthquake. They used a Danceman to simulate falling trees, plexiglass painted with cracks, colored lights for fire, and a nasal purger for spurting water mains. Max and Brandon said it took them three months to build their city, in preparation for Beach Middle School's "Science Showcase" held May 21.

Chelsea Residents Honored By VA for Volunteer Work

The Department of Veterans Affairs (VA) Medical Center, Ann Arbor, and its VA Outpatient Clinic in Toledo honored volunteers at the 40th annual Volunteer Recognition Ceremony and Dinner at Weber's Inn on May 9.

Over 300 volunteers were honored, including the following from Chelsea: Doris Reed, David Tressler, Fremont Boyer, Stan Montagne, and Mary Martin.

The VA Medical Center receives volunteer support from the Washtenaw, Monroe, Jackson, and Wayne County areas, with the number of combined volunteer hours totalling 91,881 in 1993, the equivalent of 45 full-time staff positions.

The Ann Arbor VA Medical Center is VA's chief referral center in Michigan, providing tertiary care to veterans throughout Michigan and northern Ohio. It is also a training site for many students from the University of Michigan, Eastern Michigan University, and Washtenaw Community College.

Scientists have found a potent, new herbicide in an unlikely place—the medicine cabinet. Compounds similar to those found in tranquilizers like Valium have been found to kill the chlorophyll in grassy weeds.

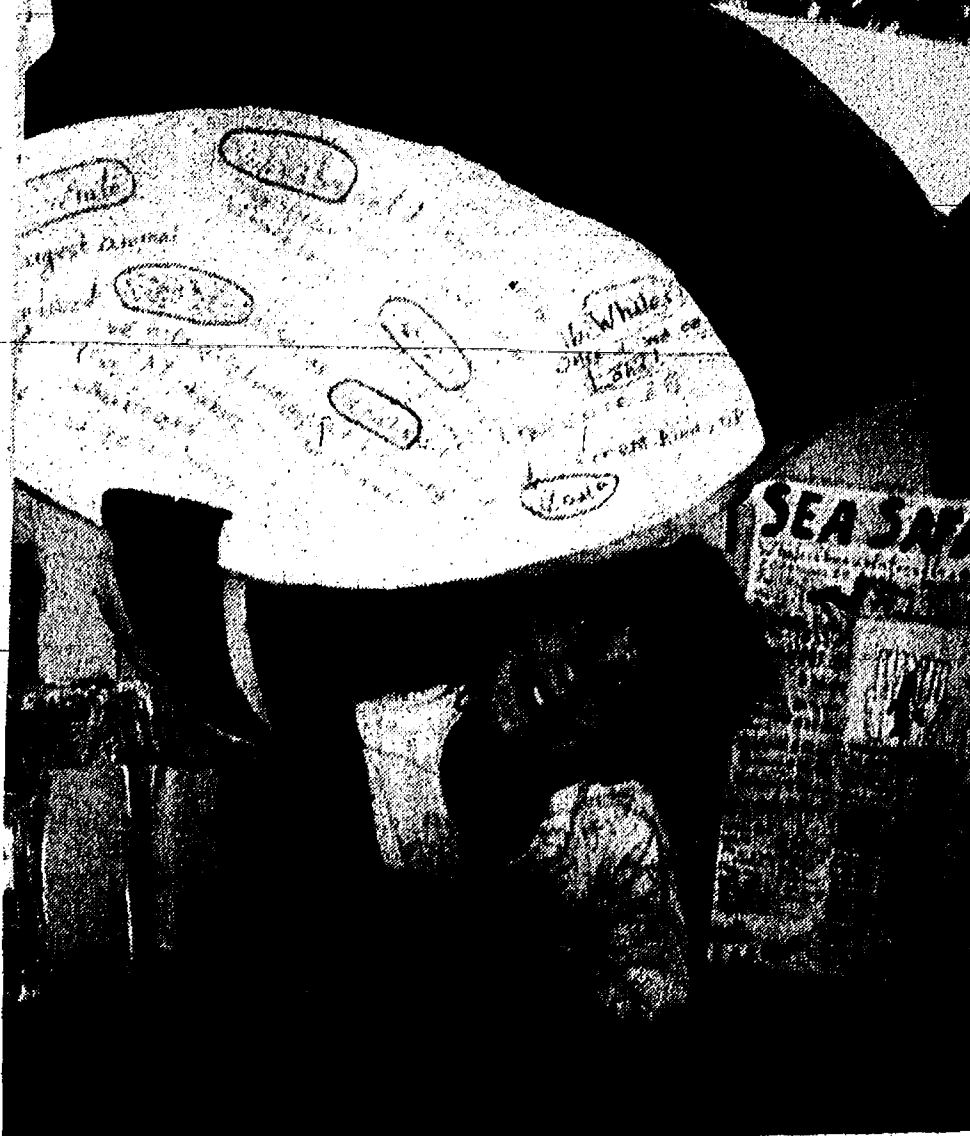

VIRGINIA BAILEY, a third grader at North Elementary school, captivated her audience with her year-long effort in researching whales. Chelsea's Children, Celebrate Live! is the year-end event where students have an opportunity to share their original work with a real audience.



KELLY CLEMENT, center, a fourth grader at North Elementary school, charms her audience into becoming interested in rats. Joining Kelly as she sings her original song are her pet rat atop her shoulder, and back-up

singers, The Rats-R-Us-Kids . . . left to right, Tommy Reifel, Elizabeth Emmerling, Mary Howlin, Kelly, Elizabeth McKee, Miriam Robinovitz, and Mike Mignano.



FIFTH GRADERS at North Elementary school, Cattie Boshoven, Ben Smith, Laura Baird (partially hidden) and Caitlin Biedron have just witnessed someone not recycling paper. Immediately sirens, whistles and horns were heard to stop this injustice. Then these "super saving

planet heroes" quickly presented their convincing facts explaining why everyone in our world must lend a helping hand to recycle paper. This project was part of the Chelsea's Children, Celebrate Live!

Considering A Home Mortgage?

Wait and you could pay more.

No one can tell with any certainty what is going to happen to home mortgage interest rates. We can't. You can't. But we are certain of this . . . there is a great deal of discussion about the Federal Reserve raising interest rates to stave off inflation.

Home Mortgage interest rates are still enjoying a twenty year low. One can assume the time to act is now.

If you're planning on buying or building a new home, we suggest you stop at our 1010 South Main office and discuss your plans with our experienced real estate lenders. They're knowledgeable concerning the home market in this area and would be pleased to work out a home ownership arrangement for you.

See us . . . soon.

CSB Local People Like You
CHELSEA STATE BANK
1010 S. Main - 305 S. Main MEMBER FDIC



THIRD GRADER JOYCE LEWIS convinced her audience at North Elementary school's Chelsea's Children, Celebrate Live! to do their share to help save the coral reefs and the fish that dwell there. Joyce presented her original brochure filled with helpful suggestions for tourists to consider while enjoying the coral reefs.



MIKE MINANO, a fourth grader at North Elementary school, is wearing a jacket of play money in an attempt to be included in the Guinness Book of World Records.

Brown Bag Book Club To Meet at McKune

McKune Memorial Library's newly established Brown Bag Book Club will meet on the second Monday of each month from June to November. Meetings will be held from 11:45 a.m. to 1 p.m. upstairs at the library.

The club's lunch hour format will include the review of a book selected by one of the club's members. It is not necessary for participants to have read the selection.

On June 13, Mary Green will review "Smilla's Sense of Snow" by Peter Hoeg. Maureen Waltz will review "All the Pretty Horses" by Cormac McCarthy, July 11. The book to be reviewed by Lawrence Ogden Monday, Aug. 8 will be announced at the June or July meeting. "Griffin and Sabine," written by Nick Bantock, will be reviewed by Louise Timmerman in September. The Pulitzer Prize winning novel "A Thousand Acres" by Jane Smiley, will be discussed by Daphne Hodder in October.

A non-fiction book by Steve Pinker titled "The Language Instinct" has been selected by Ann Feeney for the Nov. 14 meeting.

The Brown Bag Book Club is sponsored by the Friends of McKune Memorial Library. All those interested in joining the group are encouraged to bring a brown bag lunch to the Woman's Club Room, upstairs at the library on Monday, June 13. Coffee and tea will be provided.

All meetings are free and open to the public. For more information call McKune Library at 475-8732.

Help Offered to Senior Adults With Insurance Problems

Many senior adults in the Chelsea area have been receiving assistance through a co-operative program sponsored by Chelsea Community Hospital and the Washtenaw County Council on Aging.

This program offers individual assistance with questions or problems on Medicare, supplemental insurance, doctor and hospital bills, long-term care insurance, Medicaid. A highly-trained Chelsea volunteer with years of experience in billing and insurance has helped many clients in their homes or at other area locations. There is no charge for this service.

For senior adults who want to request an appointment, call the Senior Services Department at Chelsea Community Hospital at 475-3913.

GARDEN PLANTS

- Hanging Baskets
- Annual Plants
- Geraniums
- Non-Stop Begonias
- Perennials
- Vegetable Plants
- New Guinea Impatiens
- Hostas

T.J. Farms

For every HANGING BASKET
We sell at the Chelsea Farmers Market—
\$1.00 will be donated to:

CHELSEA ATHLETIC BOOSTERS Press Box Fund

EVERY SATURDAY beginning May 7-8 a.m. to 1 p.m.

CHELSEA FARMERS MARKET • Municipal Parking Lot

SPORTS

Let's Go
Bulldogs!



Champions! Girls Track Team Wins Regional

Chelsea's girls track team rebounded from Tuesday's loss to edge Jackson Northwest for the class B regional on Friday night.

Chelsea defeated Northwest by a single point, 68-67. Hillsdale finished in third with 44 points followed by Coldwater with 42. It was Chelsea's third consecutive regional title.

17 teams competed at the meet.

Chelsea took a pair of seconds in the field events, as Heidi Wehrwein placed in the shot put with a toss of 32'9 1/2" and Mara Smith had a discus throw of 99'2".

Erin Schiller finished third, but still qualified for the state tournament, in the high jump with a leap of 5'4". However, because of a measuring error this jump is being reviewed by the state.

22 of the Bulldogs' total points came in the field events.

Chelsea's outstanding time of 9:47.9 was good enough to win the 3200m relay race. The Bulldog team was

comprised of Jenni Space, Beth Bell, Sarah Henry and Melissa Hand.

Sarah Schick qualified for state with a time of :13.0 in the 100, despite finishing fifth.

Chelsea's 800m relay team of Katie Spink, Keri Kentala, Erin Schiller and Beth Bell also qualified for state with their third place finish (1:50.5, a season's best). The team also finished second in the 400m relay with a time of :52.5, another season's best.

The race for the Regional title became close as Chelsea, who was leading by eight points after the 400m relay, failed to qualify in the next two events while Northwest picked up a first and a third-place finish.

However, Melissa Hand put Chelsea back on top, 58-56, by winning the 800m in a school sophomore record of 2:22.4.

Despite Kelli DeCamp's victory in the 3200m, Chelsea was able to stay in striking distance when Molly Griebel

placed fifth with a time of 12:06.2. The time qualified her for state.

With Northwest not racing a team, Chelsea needed a first- or second-place finish in the final event, the 1600m relay to win.

Hand, Bell, Spink and Henry ran a season's best 4:10.4 only to be edged by Western's team in a photo finish. However, the eight points for second place were enough to give Chelsea the regional title.

"The team ran extremely well," coach Bill Bainton said, "hitting season's best times in almost every race."

"This was a very balanced and competitive regional. There were a lot of additional qualifiers, and in only one event did two girls from the same school place."

Up next for Chelsea is an SEC meet at Tecumseh, followed by the state meet Saturday, June 4 at Saginaw High school.



NEW BEACH SCHOOL RECORDS were set by Cindy Richard, 55m hurdles, :9.55; Cindy Richard, 200m hurdles, :33.39; Jeannie Spink, 1600m, 5:42; Rachel Weirauch, 100m, :12.91; Shanell McWhorter, 200m, :28.03; Shanell McWhorter, Rachel Weirauch, Sarah Pruess, Rachelle Skelly, 400m relay, :54.95. In the photo are front row, left to right, Sarah Pruess, Rachelle Skelly and Rachel Weirauch; second row, from left, are Jeannie Spink, Shanell McWhorter and Cindy Richard.

Chelsea Outgunned By Saline in SEC Tournament

Home field advantage was not enough as Chelsea's varsity baseball team was beaten by the Saline Hornets in the second round of the Southeastern Conference tournament.

Chelsea drew the No. 4 seed in the SEC tournament and with it a home field edge for as long as they won.

Chelsea, who finished the SEC season with a 6-6 record, wasted little time with rival Dexter in the first round. Chelsea dominated the game in pitching and hitting, winning 11-1 in a five-inning mercy rule game.

Chelsea scored early off Dexter starter Steve Schwanzenberger. The Bulldogs managed one in the first, but broke out for six in the second.

Chelsea starter Jeff Branch allowed his only run in the third for the easy

victory.

In the second game, Chelsea faced Saline, who drew a first round bye because of its No. 1 ranking.

Earlier in the season Chelsea handed Saline its only loss of the season to an SEC opponent; and coupled with the home field edge, Chelsea was looking for the upset.

However, it was not meant to be. Saline took advantage of some early inning jitters by Chelsea and cruised to a 16-10 victory.

Senior hurler Matt Powell hurt himself with four walks in the first inning and combined with a two-out error at second base led to three unearned Saline runs in the bottom of the first.

Chelsea scored a run of its own in

the second to cut the lead to 3-1, but the Saline bats were too much.

Ed Greenleaf helped keep Chelsea's hopes alive with a three-run double with two outs in the top of the sixth to cut the Saline lead to what would be the final score, 18-10.

Ryan Bergler came in to shut the Bulldogs out the rest of the way.

Chelsea won the consolation game for third place against Lincoln at Dexter High school, 7-4.

Sam Morseau pitched for Chelsea to get the win.

"The rest of our schedule is awfully tough," Chelsea coach Wayne Welton said, "but that is by design."

Chelsea next faces Ann Arbor Pioneer for a single game on Tuesday, May 24. District regionals also loom in the near future for Chelsea on June 4.

Saline went on to win the SEC tournament and title with a 6-3 victory over upstart Tecumseh, who had won only two league games coming into the tournament.

Skelton Named Honorable Mention All-American

Colby Skelton has made one more catch to culminate his brilliant career on Chelsea's football team.

Skelton, a senior wide receiver this past season, has been named Honorable Mention All-American by Scholastic Coach magazine.

Skelton, who holds numerous school records, including kick-off and punt returns for touchdowns, is not unfamiliar to winning awards. He was a first team Michigan All-State and Dream Team selection, and will play in the Michigan All-Star game for the west. Skelton is Chelsea's third consecutive selection to the team.

However, athletics is not all this student athlete is about. Skelton, who will attend Harvard University in the Fall, will be a Chelsea High Cum Laude graduate this year. He graduates with a 3.7 grade point average.

Gene LaFave, Chelsea's varsity football coach said Skelton represents what is good about student athletics.

"He exemplifies what a student athlete is all about," LaFave said. "He's special."



TOURNEY CHAMPS: Nick Gadbury, Mike Radka, Tony Scheffler and Chris Brigham traveled to Jackson Community College on Sunday, May 8 to win the 3-on-3 East-West Basketball Tournament. Prizes also included Detroit Tigers grandstand tickets.

Undefeated! Beach Girls End Perfect Season With Two Wins

Perfection, how sweet it is.

Beach Middle school's girls track and field team concluded its undefeated season last week with two more victories.

Beach trounced Lincoln, 103-20, on May 18, before completing the perfect season by topping rival Dexter, 72-61, two days later.

Coach Ann Schaffner said she would be comfortable calling this the best team she has coached in her 13 years at Beach Middle school.

"They're just so strong in every event," Schaffner said. "They could be considered the strongest Beach girls' track team ever."

"I am comfortable saying they are the best team I ever coached."

Beach displayed how they could dominate a meet, particularly from the running events, on May 18.

Trailing 10-17 after the field events, Beach swept through the running

events allowing Lincoln only three third-place finishes the rest of the way.

Cindy Richard took both hurdle events, 55 and 200 meters, with times of :9.8 and :35.1, respectively.

Other individual winners included, Karen Pieper (3200 meters), Jeannie Spink (1600m), Sabrina Flannery (800m), Rachel Weirauch (100m), Rachelle Skelly (70m), and Shanell McWhorter (200m).

Beach also was victorious in the three relay races.

Weirauch, Skelly, Sarah Pruess, and Krystal Baird took the 400m relay in 58.5 seconds. While, McWhorter, Angie Carpenter, Katie Wells and Rachel Schoenberg grabbed first in the 800m with a time of 2:02.12. Winning the 1600m for Beach were Pieper, Spink, Flannery and Megan Smith crossing the finish line at 4:50.9.

Beach closed out its season on May 18 at Dexter in what was the closest

meet of the year for Beach, 72-51.

Weirauch led Beach over Dexter with her new school record in the 100m. Weirauch clocked in at :12.91, breaking the old school record of :13.03 set by Chris Johnson in 1977.

Weirauch's record was the sixth school mark to be broken this year.

Besides winning the 400m (:57.26) and 800m (1:59) relays again, Beach posted individual honors by Pieper (3200m), Richard (55m hurdles), Spink (1600m), Skelly (70m), and McWhorter (200m).

Pieper, Richard, Spink, and Skelly went undefeated for the season in their individual events.

Afterwards, Schaffner reflected on what it was like to coach this great team.

"It was nice working with them," she said, "but it's not over. Most of them will run at the high school level and I will enjoy watching them."

"This team had a lot of depth," Schaffner continued. "They are very talented and have good attitudes."

Schaffner also credited her assistant coach, Marty Piper for her outstanding work with the team's long distance runners.

Dexter Golfer Hits Hole-in-One

Every golfer's dream is to hit a hole-in-one, and for Lloyd Mull that dream is now a reality.

Mull, who is known as "Blacky" by his friends, hit the ace at the fifth hole of the Inverness Country Club, Chelsea, while playing in a men's league on May 11.

Mull, a Dexter resident, used a six-iron to negotiate the 155-yard par-three hole.

Joe Toma, Buford Harmon, and Irwin Mast rounded out the foursome who witnessed Mull's perfection.

Beeman's Toss Not Enough As Chelsea Falls, 92-45

Despite David Beeman's record setting discus throw, Chelsea's boys track and field team was "outclassed" by Pinckney during a Southeastern Conference dual meet Tuesday, May 17.

Chelsea, 7-2 and 4-2 in the SEC, ended its season with a 92-45 loss to class A Pinckney. Coach Pat Clarke's squad showed great improvement from last year's 3-5 (1-5 in the SEC) mark.

Clarke said he was happy with his team's performance against a bigger Pinckney school.

"We ran some very good times," Clarke said, "but we were obviously outclassed. Pinckney is a good class A team."

The Bulldogs were again led by its

senior shot put and discus hurler, David Beeman.

Beeman not only won both events, but broke his own school record (which he set a week ago against Dexter) in the discus. Beeman's toss measured out at 182'2" to break the old record by 4'8".

Joining Beeman as individual winners against Pinckney were Ryan Schultz, who ran a personal best 9:49:80 in the 3200 meter run, and Dan Wehrwein, who took first in the 800 meter run with a time of 2:03:11. Both runners are juniors at Chelsea.

The Chelsea 3200 meter relay team rounded out the Bulldog victories for the meet.



THE DAWG POUND

101 N. Main St., Chelsea

Ph. 475-8977

All Baseball

and

Softball Equipment

20% Off

Don't forget to order your customized embroidered Father's Day gifts!

500 FREE ROUNDS OF GOLF!

1994 Golfers Coupon Book

Two for one Golf Coupons at over 350 participating courses. Many are valid twice.

Call 1-800-968-3030 for more information



Arthritis Foundation Michigan Chapter
23999 Northwestern Hwy.
Suite, 210
Southfield, MI 48075

This space was provided by the publisher as a public service.



CHELSEA MCKUNE MEMORIAL LIBRARY

1st ANNUAL

GOLF TOURNAMENT

Wednesday, July 13-8:00 a.m.

at

REDDEMAN FARMS GOLF COURSE

Dancer Rd., 1 mile south of Jackson Rd.

Steak Dinner afterwards at Wolverine Lounge
Compliments of Joe Merkel

FEE: \$55 per person includes 18 holes with cart, food and drinks.
Best Ball Scramble. Four-Person Teams. Shotgun Start.

SPONSORS: \$100 per hole.

Make checks payable to Friends of McKune Library.

Register at Wolverine Lounge or Chelsea State Bank with Scott Tanner.

FUN & PRIZES FOR EVERYONE

HOLE-IN-ONE — Free Use of Motorhome Trip for a month.
SKINS GAME — \$20 per team. 50/50 DONATION

Boys Track Team 2nd, Qualify Seven for State

Chelsea's boys track and field team placed second in the class B regional on Saturday afternoon.

Chelsea's 88 points trailed only host school Albion, who amassed 119 points. 17 teams competed at the regional.

"We had some outstanding efforts and quite a few personal records," coach Pat Clarke said. "The 88 points is the most I can ever remember Chelsea scoring at a regional."

Chelsea was led by senior thrower David Beeman, who won both the discus (104'10") and shot put (57'8 1/2") events.

Junior Cory Brown had a career day winning two individual events and anchoring two winning relays. Brown set a personal record while winning the 1600m at 4:20.7, and took first at 800m with a time of 1:57.9.

The 3200m relay team of Dan Wehrwein, Ryan Schultz, Scott Hawley and Brown won easily, setting a new school record of 8:02.8. The old mark of 8:03.1 was set last year.

The 1600m also set a season's best with a time of 3:29.3. Team members

were Wehrwein, Hawley, Kevin Kolodica and Brown. Brown's anchor leg of :50.4 was well below the school record for that distance.

Junior distance runner Ryan Schultz also had a career day, setting personal records in the 800m, 1600m (6th, 4:23.4) and 3200m (2nd, 9:44.6).

Senior David Stimpson ran a personal best :15.6 in the 110 to place fourth. Junior Bryndon Skelton also had a personal best in this event with a :16.6 time.

The sprint relay crew of Jim Irwin, Kolodica, Tom Irwin and Rob Frost placed fifth at 400m (:45.8) and sixth at 800m (1:35.2). Both times were season's best.

Finally, junior Chad Brown ran a personal record of 10:04.9 in the 3200m run to place seventh.

"We have come a long way from being a team that used to be lucky to score in the regional to being a genuine contender," Clarke said. "We qualified for state in seven events and we are capable of scoring in all seven with some good performances."

The state meet will be held June 4 at Saginaw High school.



UNDEFEATED Beach Middle school girls track team has compiled a season record of (8-0) while setting six new school records. Last week they topped the season by winning the 12-team Tecumseh Relays. Members of this impressive team are, front row, left to right, Sarah Pruess, Krystal Baird, Rachelle Skelly, Cindy Richard, Rachel Weirauch and Rebekkah Burby; second row, from left, Karen Pieper, Sabrina Flannery, Jeannie Spink, Angie Carpenter, Heather Kemnitz, Karla Detling, Katie Henry and Emily Wineland; back row, from left, Tina Wiese, Katie Wells, Shanell McWhorter, Rachelle Schoenberg, Meghann Ziegler, Claire Lusier and Megan Marshall. Coach of the team is Ann Schaffner assisted by Martha Piper.

Frosh Pound, Tecumseh For 29 Runs

Runs, runs, and more runs. That was the theme for Chelsea's freshman baseball squad this week.

Chelsea, 15-5-1, scored 29 runs during a doubleheader at Tecumseh on May 17, winning two mercy-rule shortened games (12-0 and 17-1). However, the tables turned on Thursday, May 19 when Ann Arbor Pioneer was able to put up double-digit runs en route to 10-8 final over Chelsea.

Mark Schéese's freshman team embarrassed Tecumseh on its home field last week.

In game one, Jason Sprawka was able to maintain his concentration between long innings, and pitch a five-inning shutout to get the win. Sprawka gave up only two hits, while striking out five.

Sprawka also led Chelsea at the plate with three hits including a double. Jake Walker chipped in two more hits towards the winning cause.

Game two was much like the second, in the fact that Chelsea continued to score runs. And lots of them.

Ashley Coy led all hitters with four hits and Andy Kargel contributed three more, including a home run.

Casey Wescott, Lance Ching, Chene Freeman and Justin Strong each had a pair of hits for Chelsea.

Wescott and Coy combined to hold Tecumseh to only one run. Wescott was credited with the victory.

Unfortunately, when you're on cloud nine like Chelsea was on Tuesday it is a long fall back to earth. Which is exactly where AA Pioneer brought Chelsea back down to.

Chelsea could only manage five hits. One each by Sprawka, Wescott, Strong, Jake Walker and Jay Schick.

Walker and Wescott shared the pitching duties with Walker getting tapped with the loss.

Chelsea concludes its season on Tuesday, May 24 at Manchester High school against its junior varsity team.

Coed Softball

Standings as of May 19

	W	L
Video Watch	3	0
North Lake Shore	2	0
Dawg Pound	2	1
Chelsea Retirement Comm.	2	1
Trendsetters	2	1
Hadley Construction	1	2
Burga Drywall	0	3
Polly's Market	0	3

Women's Softball

Standings as of May 19

	W	L
Vanston O'Brien	3	0
Chelsea Hospital	2	1
Cleary's Pub	2	1
Vogel's Party Store	2	1
Chelsea Big Boy	2	1
Common Grill	1	2
Chelsea State Bank	0	3
BookCrafters	0	3

Men's Softball

Standings as of May 19

	W	L
Chelsea & Co.	3	0
Cavanaugh Clams	2	0
Dexter Pub	2	0
Basic Enterprise	1	0
Steele's Heating	1	1
Cleary's Pub	1	1
Carquest-Eyeglass	1	2
Harris Homes	0	3
Gina's Cafe	0	3

Give a Gift Subscription to The Chelsea Standard!

Softball Team Falls Short, Loses SEC Championship Game

The Cinderella slipper was a size too small for Chelsea's varsity softball team this weekend.

Seeded No. 3 for the Southeastern Conference's season ending tournament, Chelsea made a valiant effort at the top spot advancing all the way to the championship game before falling to No. 1 seed, Saline Hornets.

"We had a good tournament," head coach Jim Ticknor said. "We won two out of three. The Hornets proved to be too much for us."

Chelsea opened the tournament cruising to a 14-4 whipping of Pinckney behind Lisa Beard's no-hitter.

Pinckney's four runs all came in the third inning when Chelsea committed seven errors.

"This year has been a learning experience for the girls," Joe Beard said, "and as such we've struggled with defensive lapses, but I believe we are getting better."

The girls' defense might not have been much to see, but their hitting sure was.

Chelsea banged out 14 runs on eight hits.

Carey Schiller and Nancy Pidd led Chelsea with two hits, while Pidd had four RBI to Schiller's three RBI.

Chelsea dropped Tecumseh in round two of the conference tourney, 6-1.

Schiller took the mound and gave up a single hit in the game, while striking out eight.

The win was a big game for Chelsea who had split the season series with Tecumseh.

Chelsea got on the board early, scoring a pair of runs in the first on a two-out single by Charlotte Ziegler to score two runs.

However, Chelsea wasn't able to deliver the knock out punch until the seventh inning when they scored three insurance runs.

Shannon Shemansky tripled in Schiller, who had singled earlier. Lisa Beard followed with a triple of her own and Jacki Crawford ended the scoring with a single to bring Beard home.

"Carey came out and pitched very well," Joe Beard said. "Defensively,

we picked it up and played solid ball behind Carey. Allowing only one unearned run."

However, it all fell apart for Chelsea in the championship game as Saline shut them out, 4-0.

Despite having only one hit in the championship game, Chelsea was never out of it until the final out because of another fine pitching performance by Carey Schiller.

Schiller allowed only four hits, but still fell to 12-3 on the season.

The game was tight through five innings with each pitcher only giving up one hit, and each team allowing no runs and no errors.

But, two Chelsea errors and three big hits by Saline in the sixth inning was too much for Chelsea to overcome.

Joe Beard said afterwards that his team is right where he wants them with the District Regionals coming up.

"We played hard today," he said, "and while it's hard to watch us give up runs on errors, I really believe we're getting better and our goal of being the best team we can be by district is at hand."

Chelsea's 2-1 tournament record moved its over-all record to 24-9 on the season.

Game Worth Wait, JV Bounces Rouge

After waiting over a half hour for downriver's River Rouge team to arrive, Chelsea's junior varsity baseball team combined on timely hitting and solid pitching to capture only its fifth victory of the season.

Chelsea, 5-17, broke open a 2-2 tie in the bottom of the sixth in the first of two scheduled games May 17. The junior Bulldogs scored four in the inning and cruised on for the 6-3 win.

Dave Paton, who had two hits in the game, and Kent Young each had RBI

singles in the big inning.

Young gave up eight hits, but did not issue a walk in seven innings to register the win.

JV coach Jim Ticknor said Young's ability not to give any free passes was the key to the game.

The two teams tried to play the nightcap to the doubleheader, but the game was called after four innings because of darkness, with the score again tied 2-2.

Richard D. Kleinschmidt



General Contractor

Roofing - Siding - Carpentry
Seamless Aluminum Gutters

4785 Mast Rd.
Dexter, MI 48130

(313) 426-4613

Spring Leagues

Starting week of May 9

Ending week of July 11

SHORT SEASON

Women's

Youth

Mixed

Men's

Senior Citizens

Take a break from the T.V. and the V.C.R., mowing the grass, gardening, golfing, farming, your job, housework, camping, baseball, softball, swimming or any other activity that keeps you from joining your friends and having fun bowling!

Get a few of your friends together once a week, (as few as six people can make a league). We'll do all the record keeping, you just bowl and have fun!

CHELSEA LANES, INC.

Featuring the Mark IV Lounge
1180 M-52, Chelsea Ph. 475-8141

John G. Freeman

If you are looking for friendly, personalized service both before and after your vehicle purchase, come in and see JOHN at the Palmer Used Car lot.

Or call him at
475-1800

THE AWARD WINNING DEALER
PALMER
Michigan's Oldest Ford Dealer

1477 Chelsea-Manchester Rd., Chelsea

KATZ CAR KARE

MAJOR/MINOR AUTO/TRUCK REPAIRS

MONDAY-FRIDAY, 7 a.m. to 6 p.m.

We Now Do 4-Wheel Alignments

WE SELL & REPAIR TIRES

OIL CHANGE & LUBE

\$14⁹⁵ plus tax

Includes up to 5 qts. oil/filter, safety check and labor.

TIRE ROTATION

\$12⁰⁰ Tires up to 16"

KATZ CAR KARE
N. TERRITORIAL

Next Door to Inverness Inn

WEEKEND

N

★ Chelsea

Call Us for a quote on your next Auto Repair

24-HOUR TOWING

Local or Long Distance

14050 North Territorial Rd.
Chelsea, Mich.

TREVER C. ZINK, Owner
Ph. (313) 475-0610



MELISSA HAND RUNS the anchor leg for Chelsea's winning 3200m relay team against Dexter on May 10.

Streak Ends at 36, Pinckney Wins 79-49

Chelsea's girls track team lost its first meet of the season, and first since 1990, when they were defeated 79-49 by Southeastern Conference foe Pinckney.

Class A Pinckney's depth proved to be too much for Chelsea, who ran well.

Chelsea was outscored in the field events for the first time all season, despite sweeping the nine points for the high jump.

Erin Schiller won the high jump with a leap of 5'2". Courtney Thompson was second and Laurie Schiller placed third, even though this was the first time she competed in the high jump all season.

Melissa Hand, Jenni Space, Molly Griebel, and Sarah Henry combined to win the 3200 meter relay with a 10:09.8 time.

Hand also took the 800m in 2:25.5, with Space finishing third in the event.

Beth Bell was outstanding with her time of 1:01.4 to win the 400m. Katie Spink ran a personal best 1:02.9 to finish third in the 400m.

Chelsea's 400m relay team of Sarah

Schick, Keri Kentala, Erin Schiller and Bell were first with a time of 5:34.

Despite fine performances, Chelsea came away a little short in several of the day's races. Including, Schick who placed second in the 100m, despite having an identical 13.0 time as Pinckney's Tracy Minor.

"We had some outstanding performances from people like seniors Beth Bell and Erin Schiller, who you look to in big meets like this," coach Bill Bainton said, "but we just couldn't match Pinckney over-all."

The loss ended a 36 meet winning streak for Chelsea, which extended over the past four seasons. Ironically, the streak began with a victory of over Pinckney in the last meet of the 1990 season.

"We haven't talked much about it," Bainton said, "but we're disappointed to have it end."

"We lost to a fine team and made them run very well to beat us. We're proud of our accomplishments and of the people who contributed to them. It was a heck of a run."

JV Softball Team Splits with Northwest, Wins Big over Saline

The junior varsity softball team split a double-header with Jackson Northwest on Monday, May 16. Chelsea lost the first game 5-4. Bulldog hurler, Sara Petty, pitched a solid game, but the Northwest bats were able to break through with six hits. Petty faced 26, striking out seven, giving up five runs on six hits with one walk. Kerry Lynch caught a strong game allowing only two stolen bases, and no passed balls.

Chelsea's offense had a slow start, scoring their first run in the fifth inning. Down 3-1 in the top of the seventh, the Bulldogs rallied on hits from Kacie Ruhlig, Tina Richardson, and Kyle Kentala to take the lead, 4-3. However, Northwest matched with three hits of their own and a Chelsea error in the bottom to take the win.

Chelsea had seven hits led by Ruhlig with three singles and Kentala with two doubles. Nikki Lane and Richardson also added a hit.

The Bulldog bats continued to swing in the first two innings of the second game, scoring six early runs on six hits, one walk, one error. Ruhlig, Kentala, and Richardson continued to show their leadership with two doubles from Kentala, a double and single from Ruhlig, and a home-run from Richardson. Lynch and Hilarie Szczygiel each added a hit of their own.

Melissa Bycraft started on the mound for Chelsea. Bycraft went around six innings, striking out seven of the 29 batters she faced, allowing two earned runs on three hits, two walks, one hit batter. But the Chelsea defense committed seven errors for

the game allowing Northwest to pull within one run. With bases loaded, two outs, in the sixth, Petty came on in relief to end the Northwest threat and complete the Chelsea win, 6-5.

The Bulldogs won two big games against Saline last Friday, May 20, improving their record to 20-3. In the first game Chelsea won 16-0, playing an all around solid game. Danielle Longe threw an impressive no-hitter, striking out eight of 16 batters, allowing only one walk. An impressive Chelsea defense committed one error, and allowed only two base runners for the game.

Chelsea combined offensively to score 10 runs on six hits, six walks, and six errors. Two hits or more came from Chrissy Vargo with two singles. Lynch, Richardson, Szczygiel, and Bycraft also added singles of their own.

Chelsea dominated the second game, with a convincing 12-1 win in six innings of play. Petty controlled the mound with Ruhlig behind the plate. Petty faced 24 batters, striking out nine, allowing three hits and two walks. Ruhlig allowed for one passed ball, throwing out one of Saline runners attempting to steal second base.

The Bulldogs scored nine of their runs in the first two innings with aggressive base running on four hits, eight walks, and one error. Two hits or more for the game came from the bats of Jenny Paddock, Laura Hurst, and Richardson with Vargo and Kristy Cox adding one hit to the Bulldog drive.

JV Drops Two To Jackson NW

Chelsea's junior varsity baseball team was swept in a doubleheader against Jackson Northwest on Monday, May 16.

The two losses dropped the junior Bulldogs' record to 4-17 on the season.

In the first game, Chelsea gave up five runs in the first two innings and could never catch up; losing 9-4.

Jesse Petty and Scott Holmes led the offense, smacking out two hits each. Holmes also knocked in a pair of runs.

Jordan Dyer pitched the complete game for Chelsea, allowing 11 hits and walking two.

Game two started out much the same as the first game, with Northwest scoring seven runs in the first two innings.

However, Chelsea roared back in the top of the sixth, scoring seven runs to tie the game at 10.

Scott Hurst and Dyer both had RBI doubles during the big inning. Ray Hatch and Dave Paton added RBI singles during the Chelsea rally.

Unfortunately, Jackson had all the answers that day, scoring four runs of their own in the bottom half of the sixth.

Ryan Lafferty took the loss, pitching all six innings, giving up only seven hits, but allowing eight walks.

Paton led Chelsea with two hits in game two.

Chelsea coach Jim Ticknor said he was impressed with his team's play despite the losses.

"We battled to a tie with our biggest inning of the year against a very good team," Ticknor said.

Softball Struggles, Sweeps Jackson NW

Chelsea's softball team struggled a little against Jackson Northwest on Monday, May 16, but was still able to sweep the doubleheader.

The two wins increased Chelsea's record to an impressive 22-8 season mark.

Coach Joe Beard's team looked impressive in the first game, winning 13-2 (in five innings), but faltered some in the second game, prevailing 10-7.

Carey Schiller raised her record to 11-2 in the first game giving up six hits and striking out seven.

Schiller was backed up by a potent Chelsea offensive attack, which totaled 11 hits.

Leading the attack was Nancy Pidd with three hits, and Shannon Sherman and Lisa Beard, who each chipped in a pair of hits.

The second game was not as impressive, but Chelsea still managed to win 10-7.

Beard raised her record to 9-5 on the season. She gave up seven hits and struck out five.

Chelsea's defensive problems were offset in the second game by the team's nine hits and 10 runs.

Leading the way was Pidd, Jackie Crawford and Martha Merkel with two hits each. Pidd and Beard also collected a couple of RBI.

JV Softball Team Posts 2 Wins Over Pinckney

Chelsea's JV softball team improved its winning record to 17-2 over-all, 11-1 in the SEC, with a double-header victory over the Pinckney Pirates on May 12.

Pitcher Nikki Lane propelled the Bulldogs to a 13-1 win in the first game, pitching an impressive three-hitter. In seven innings, Lane faced 28 batters, striking out nine, walking four, and only allowing two singles and one double.

Kerry Lynch caught an equally impressive game behind the plate with no throwing errors and only one passed ball.

Despite six field errors, the Bulldog defense held tight. Chrissy Vargo, Kyle Kentala, and Danielle Longe provided consistent defense on the infield. With Pinckney posing a rally in the seventh inning, Tina Richardson held them off, making two key plays to end the game.

Offensively, the Bulldogs combined for 13 hits. Kyle Kentala led the team with four hits, three singles and a double. Richardson was right behind her with three hits, including a home run in the top of the seventh inning.

Lynch, Carrie Williams, Sarah Petty, Longe, and Lane also had hits for the Bulldogs.

On the bases the Bulldogs combined for seven of seven stolen bases. Richardson and Lynch each stole two bases, with Vargo, Longe, and Kentala each stealing one.

The Bulldog defense was nearly flawless in the second game with only one error! Danielle Longe pitched a great game in this 13-1 five-inning game. Longe faced 18 batters, striking out seven, walking only one, and giving up only two singles. Kacie Ruhlig caught an excellent game, only allowing one stolen base, two passed balls, and no throwing errors.

Again the Bulldog offense was unstoppable. With another 13 hits, the Bulldog bats were just too much for the Pirates. Ruhlig, Longe, and Lane led the team with three hits each. Petty, Kentala, Hilarie Szczygiel, and Vargo each added a hit. Longe also led the team with three stolen bases, while Ruhlig, and Lane each added one.

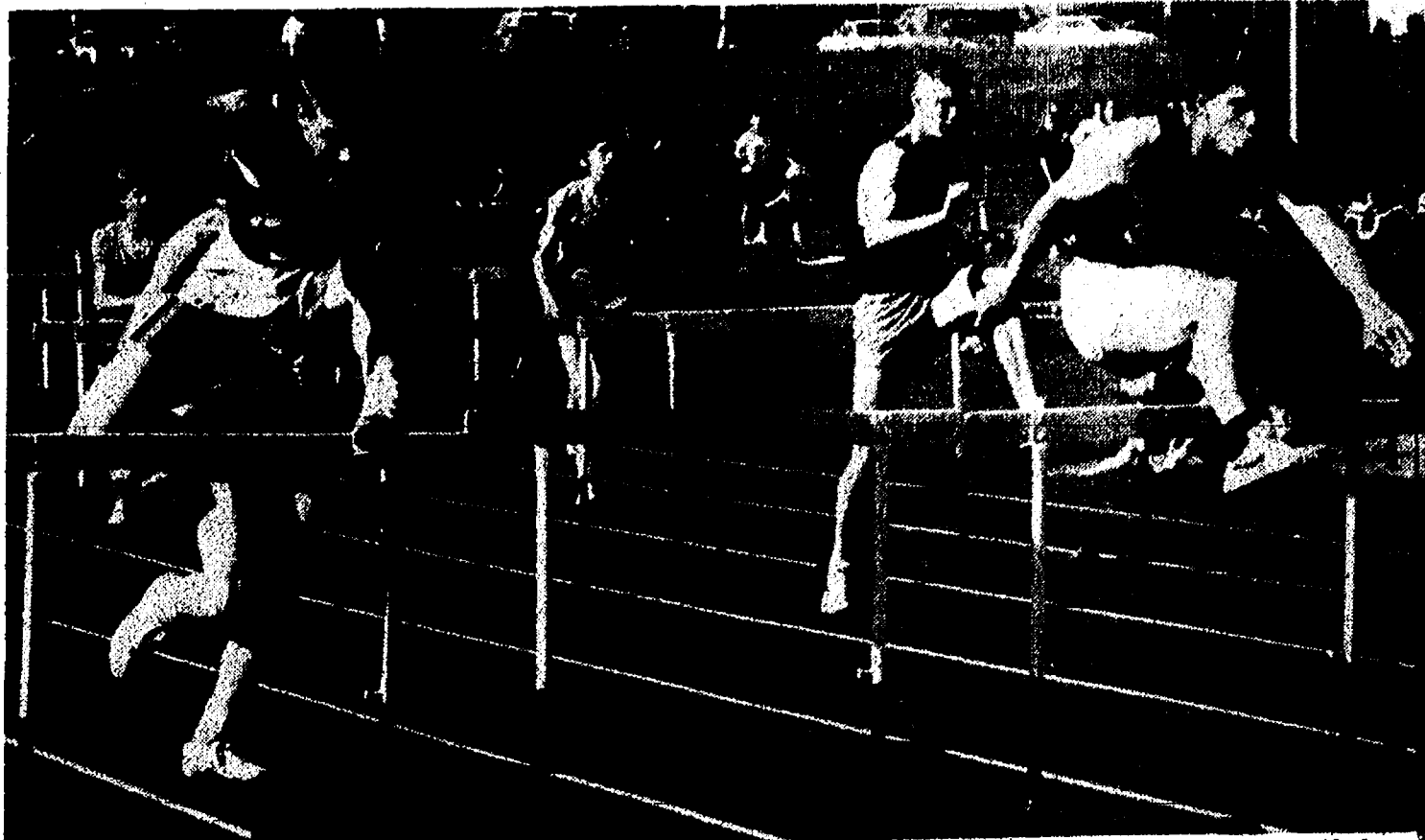

JEREMY ZIEGLER and Bryndon Skelton compete in 300 meter hurdle action for Chelsea in the May 10 meet with Dexter. The two runners finished 1-2, with Skelton emerging victorious.



MARK HAND, left, won an extra heat of the 100m dash against Dexter on May 10. Mike Shedlock right, of Dexter, ran second with Joe Lusser and James Diesing, second and third from left, coming in third and fourth.



FIRST PLACE FINISHERS from the Michigan Wrestling Federation's Holt Regional: from left Ryan Kaiser, Derek Egeler, and Darl Bauer.

Area Wrestlers Place First At Holt Regional Tournament

Three Chelsea area wrestlers took first place at the Holt Regional Wrestling Tournament sponsored by the Michigan Wrestling Federation on May 7.

Ryan Kaiser, under eight division; Darl Bauer, nine- and 10-year-olds, and Derek Egeler, 11- and 12-year-olds, were crowned champions of the Holt regional.

Egeler and Bauer qualified for the state tournament with their victories. However, there was no state competition for the under-eight set, leaving Kaiser to bask in the glow of his championship.

Egeler placed third at the state meet held in the Jenison Field House on the Michigan State University campus. Egeler lost just one match during his run at a state title.

Bauer also fared well in the Jenison Field House, finishing in a tie for sixth place.

Three other wrestlers qualified for the state tournament on the strength of their performances at the Holt meet.

Ben Vogel placed fourth in Group III (11 and 12 year olds). Kevin Bloomsaat also qualified for the state tourney by placing third in Group IV, while Brian Hall, cad division, made the tourney with third-place finish as well.

Joey Koenigter wrestled in the group II division at the Holt Regional but failed to qualify for the state tournament.

GEE FARMS

14928 Burkhardt Rd. Stockbridge Phone (517) 769-6772

Open Daily 8 a.m.-9 p.m.

LAWN PONDS

JACKSON-PERKINS ROSES

Combination Pots For Memorial Day

Flowering Trees, Shrubs & Evergreens BULK & PKG. GARDEN SEEDS

FRESH HOME-GROWN ASPARAGUS

HAND-DIPPED ICE CREAM FRESH HOME-MADE DONUTS

Unique and Unusual NURSERY ITEMS

Hanging Baskets Perennials Annuals

BOATERS SAFETY CLASS

Cavanaugh Lake Association in conjunction with the American Legion Post 31, will sponsor a Marine Boaters Safety Course on Saturday June 4, 1994 from 9 a.m. until 3 p.m.

The course will be held at the American Legion Herbert J. McKune Post 31 Hall located on Cavanaugh Lake. The course is instructed by deputies from the Washtenaw County Sheriff Department's Marine Division. Pre-registration is required by May 27, 1994.

To register, call (313) 475-0229.

RONALD SHARP, J.D.

Specializing in
**PROBATE
WILLS
LIVING TRUSTS
REAL ESTATE**

426-0420

8099 MAIN ST
DEXTER

AVILA

CHILD CARE CENTER

SUMMER PROGRAMS

- STARTING JUNE 6, 1994 THROUGH AUGUST 19, 1994
- FOR AGES 1 1/2 YEARS TO 5 1/2 YEARS OF AGE
- HOURS FROM 8:30 A.M. TO NOON
- EXTENDED HOURS AVAILABLE
- WEEKLY AND/OR DAILY SESSIONS

FULL & PART-TIME DAYCARE

- ENROLLING NOW FOR FALL
- INFANT, TODDLER & PRESCHOOL PROGRAMS
- PROFESSIONAL STAFF TO PROVIDE FOR YOUR CHILD'S CARE AND EDUCATION
- LIMITED SPACE AVAILABLE

FOR INFORMATION
CALL (313) 475-0760

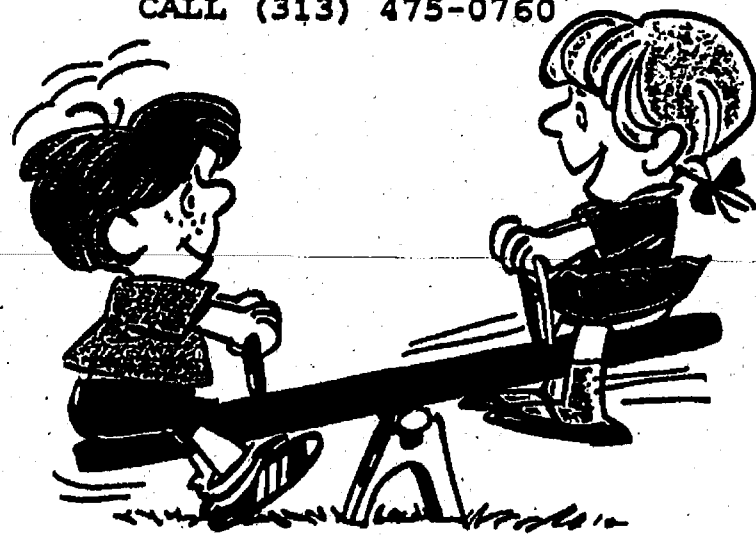

Adopt-A-Pet

Animal Aid has rescued pets for adoption. Some are shown Saturdays at Canine-Feline in Milford (Kroger shopping plaza). Hours are 12 to 4. Animal Aid will return to the Brighton Big Acre store June 4. Pets are also shown Saturdays, from 10 to 2, at Fountain Square Plaza in Ann Arbor.

DOGS-

1. "Harley"—Golden Retriever/Collie/Spaniel mix, 40 lbs., male, reddish gold, housebroken, used to cats and older kids, vaccinated, affectionate, abandoned.
2. Golden Retriever/Yellow Lab. mix puppies—7 weeks, all various shades of gold; 6 males, 3 females.
3. "Buddy"—Terrier/Shepherd mix, medium size, 2 years, neutered male, used to kids, tan with black.
4. "Buddy II"—Pure Pomeranian, male, 1 year, 8 lbs., reddish black, housebroken, used to a toddler.
5. "Sam"—Collie mix, neutered male, beige with white and black, 1-2 years, long-hair, 60 lbs., housebroken, vaccinated, used to small kids and other pets.
6. "Samantha"—Golden Retriever/Pitt Bull mix, brindle, 30-35 lbs., 1 year, housebroken, used to older kids and dogs, vaccinated.
7. "Rocky"—Chow/Rottweiler/Husky mix, male, 6 months, fawn, semi-housebroken, used to small kids and other dogs, vaccinated.
8. "Misty"—Terrier mix, cream with grey ears, best with older kids, vaccinated, 2 years, medium size, absolutely adorable, housebroken.
9. "Shadow"—Sheltie/Spaniel mix, male, neutered, 2 years, vaccinated, shy, housebroken, red, best with older kids.

CATS-

1. "Big Foot"—Pure Siamese, neutered male, Seal Point, 3 years, declawed, extra toes, vaccinated, abandoned and bashed in head with brick, found unconscious.
2. "Sweetie"—Tortoise shell, short-hair, spayed female, 4 years, declawed, vaccinated, very sweet.
3. "Natascha"—Russian Blue type, short-hair, gold eyes, under 1 year, abandoned, vaccinated, in minor car accident.

Philip L. Jedele Completes Air Force Basic Training

Air Force Airman 1st Class Philip L. Jedele has graduated from Air Force basic training at Lackland Air Force Base, San Antonio, Tex.

During the six weeks of training the airman studied the Air Force mission, organization and customs and received special training in human relations.

In addition, airmen who complete basic training earn credits toward an associate degree through the Community College of the Air Force.

He was a basic training honor graduate.

Jedele is the son of James L. and Nancy L. Jedele of 12835 North Territorial Rd., Dexter.

Jedele is a 1991 graduate of Chelsea High school.

MSU Alumni Club Scholarship Available

The Michigan State University Alumni Club of Washtenaw County has announced its second annual scholarship program.

To be eligible for the scholarship, applicants must be full-time students from Washtenaw county who will be entering their freshman year at MSU in the fall of 1994. The completed application form needs to be returned to a school principal or counselor for their recommendation and then received by the Alumni Club by June 15.

The criteria for awarding the scholarship includes leadership experience, active involvement in community and school affairs and the potential for success at MSU.

Application forms are available at the Washtenaw County Michigan State University Extension Office in Ann Arbor, phone 313-971-0079, and have also been sent to high school counselors throughout the county.



PINEWOOD DERBY WINNERS: Winners of North School's Cub Scout Park 435 Pinewood Derby Race will participate in the May 21 District Races at Camp Munhake. From left, above photo, they are Neal Turluck, 3rd place, Jayson Murillo, 1st place; and Joey Marzec, 2nd place. Others who participated in the annual Pinewood Derby Race received many awards. Lower photo, bottom row, left to right, are Aaron Parisho, Ryan Kelley, Wolf 2nd place; Neal Turluck, Wolf 1st place; Jayson Murillo, Wolf 2nd place; Joey Marzec, Webelos 3rd place; David Bailey, Wolf 3rd place; Max Booth, Wolf

best paint job. Second row, from left, Daniel Roberts, Bear 3rd place; Scott Parisho, Bear 1st place; Jason Danfelson, most unique; Tony Larder, most original; Brian Livengood, Webelos, best design; Michael Konieczki, honorable mention. Third row, from left, Eli Gerstenlauer, Webelos 2nd place; Mike Kattula, Kyle McKenzie, Michael Osborne, Dan Mueller. Fourth row, from left, Brian Tomaka, Patrick Franklin, David Culverhouse, Andy Tomaka, Chad Livengood. Forty-five Cub Scouts in all participated in the annual race.



Tell Them You Read It in The Standard!

Introducing Our Latest Home Improvement.

7.45%

Annual Percentage Rate

Home Equity Loan

Maybe you want to fix the roof or remodel the kitchen. Or maybe you just want to repaint your home or add a new deck out back. Whatever the job, Society* can help you get it all done, with a wide variety of Home Improvement Loans that are available right now at some very attractive

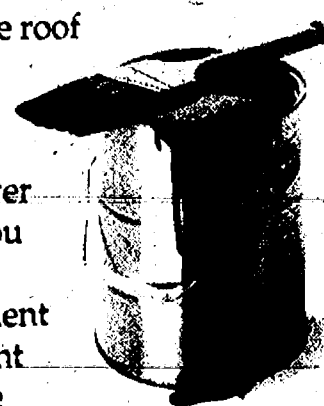

rates. Best of all, your interest may even be tax-deductible.* Stop by and ask how we can help or call 769-LOAN. Our rates are looking great this spring. Pretty soon, your home will be, too.



Member FDIC
A KeyCorp Bank

Society
KEY

Where to grow.*

*On home equity loans the APR is based on a 7.25% fixed home equity loan interest rate which reflects a 50% rate reduction available when you have your monthly payments automatically deducted from a Society Checking or Savings Account. Rate applies to a 60 month maximum, fixed real estate secured, closed end loan (other terms available). For example, on a \$10,000, 5 year term home equity loan at a fixed interest rate of 7.25% and a \$50 processing fee, the borrower will make 60 monthly payments of \$200.79 at an APR of 7.45%. Consult your tax advisor about the deductibility of interest. Subject to credit approval. Property insurance required. All rates subject to change daily and may not be combined with other offers. Qualified applications submitted by 3 p.m. may receive same day conditional approval. Stated rates available in Society Ann Arbor District offices. Offer good on applications submitted before 5/31/94.

MY HUSBAND AND I PURCHASED OUR F-250 FROM SCOTT CREMEANS AND PALMER FORD/MERCURY BECAUSE THEY WERE THE ONLY DEALERSHIP THAT UNDERSTOOD OUR PICKUP NEEDS! THEY SPECIALIZE IN TRAILER-TOW VEHICLES AND WE ENJOYED OUR INITIAL EXPERIENCE SO MUCH THAT WE RETURNED TO BUY A BRAND-NEW AEROSTAR ALSO!



CAROLYN VOSS with SCOTT CREMEANS, sales representative

PALMER

MICHIGAN'S OLDEST FORD DEALER 313/475-1301
in CHELSEA • 194 to M 52 • open M T W Th F Sat 10 3pm Service open Sat

When the weather outside is frightful...

...Cable Television Is Delightful!

Deluxe Cable Installation Now Just \$72 Save up to \$28.59

CLEAR CABLEVISION

Call: 429-4923 in Saline
1-800-684-4600 all other areas.

Offer expires May 31, 1994
Some restrictions may apply.

Church Services

Assembly of God—

FIRST ASSEMBLY OF GOD
1490 Old US-12, Chelsea
The Rev. N. James Massey, Pastor.
Every Sunday—
9:30 a.m.—Office and fellowship.
10:00 a.m.—Sunday school.
11:00 a.m.—Worship.
6:00 p.m.—Evening service.
Every Wednesday—
7:00 p.m.—Mid-week services.
Missionaries, Royal Rangers and Bible study with Bill Salomon as teacher.
First Tuesday—
10:30 a.m.—Women's ministries.

CHELSEA CHRISTIAN FELLOWSHIP
337 Wilkinson St.
John Dambacher, Pastor
Every Sunday—
8:30 a.m.—Fellowship.
9:00 a.m.—Sunday school for all ages.
10:00 a.m.—Worship service and Children's Church.
6:00 p.m.—Evening Service.
Every Wednesday—
7:00 p.m.—Family Night.
Please call if transportation is needed.

Baptist—
FIRST BAPTIST CHURCH OF GREGORY
The Rev. Richard Mathew, Pastor
Every Sunday—
9:45 a.m.—Sunday school.
11:00 a.m.—Morning worship.
7:00 p.m.—Evening worship.
Every Wednesday—
7:00 p.m.—Mid-week service.
8:00 p.m.—Choir practice.

NORTH SHARON BAPTIST
Sylvan and Washburne Rds.
Bill Winger, Pastor
Every Sunday—
10:00 a.m.—Sunday school.
11:00 a.m.—Morning preaching service.
Every Wednesday—
7:00 p.m.—Bible study and prayer meeting.
Nursery available at all services.

Catholic—
ST. MARY
The Rev. Fr. David Philip Dupuis, Pastor
Every Sunday—
8:00 a.m.—Mass.
10:00 a.m.—Mass.
Every Saturday—
12:00 noon-1:00 p.m.—Confessions.
8:00 p.m.—Mass.

Christian Scientist—
FIRST CHURCH OF CHRIST SCIENTIST
1883 Washtenaw Ave., Ann Arbor
Every Sunday—
10:30 a.m.—Sunday school, morning service.
Every Wednesday—
7:30 p.m.—Testimony meeting.

Church of Christ—
CHURCH OF CHRIST
1861 Old US-12, East
Minister, R.D. Farnell
Every Sunday—
9:30 a.m.—Bible classes, all ages.
10:30 a.m.—Worship service. Nursery available.
6:00 p.m.—Worship service. Nursery available.
Every Wednesday—
7:00 p.m.—Bible classes, all ages.
First and Third Tuesday of every month—
7:00 p.m.—Ladies class.

Episcopal—
ST. BARNABAS
2800 Old US-12
(Directly across from the Fairgrounds)
The Rev. Fr. Jerrold F. Beaumont, O.S.P.
Easter Sunday, Mass of the day of resurrection.
Every Sunday—
10:00 a.m.—Holy Eucharist.
10:00 a.m.—Nursery.
10:00 a.m.—Christian Education K-12.
Every Wednesday—
7:30 p.m.—Service of Worship and Healing.
Second and Fourth Tuesdays—Holy Eucharist at the Chelsea Retirement Community.
Private Confessions—By appointment.

Free Methodist—
CHELSEA FREE METHODIST
7665 Werkner Rd.
Mearl Bradley, Pastor
G. Harry Bonney, Associate Pastor
Wednesday, May 25—
6:30 p.m.—All-church picnic and CLC honor council at Pierce Park.
Sunday, May 29—
8:30 a.m.—Early celebration.
9:30 a.m.—Coffee fellowship.
9:45 a.m.—Sunday school.
11:00 a.m.—Morning celebration.
6:00 p.m.—Choir rehearsal.
8:00 p.m.—Evening Vespers.

Lutheran—

FAITH EVANGELICAL
9675 North Territorial Rd.
The Rev. Mark Porinsky, Pastor
Sunday, May 29—
9:00 a.m.—Sunday school.
10:00 a.m.—Worship.
OUR SAVIOR LUTHERAN
1815 S. Main, Chelsea
The Rev. Franklin H. Giebel, Pastor
Every Sunday—
9:00 a.m.—Sunday school and Bible classes.
10:30 a.m.—Worship service.
11:30 a.m.—Fellowship hour.

ST. JACOB EVANGELICAL LUTHERAN
12501 Riethmiller Rd., Grass Lake
The Rev. Paul C. Stratman, Pastor
Every Sunday—
8:30 a.m.—Sunday school, Family Bible Study.
10:15 a.m.—Worship service.
ST. THOMAS LUTHERAN
10001 W. Ellsworth Rd.
(9 miles south and 3 miles west of Dexter)
Every Sunday—
9:30 a.m.—Sunday school and Bible classes.
10:45 a.m.—Worship service.

TRINITY LUTHERAN
5756 M-36, three miles east of Gregory
Alan R. Stadelman, Pastor.
Every Sunday—
8:00 a.m.—Worship.
9:45 a.m.—Sunday school and Bible study.
10:45 a.m.—Worship.
Holy Communion on the first and third Sundays.

ZION LUTHERAN
Corner of Fletcher and Waters Rds.
The Rev. Mark Weirauch, Pastor
Wednesday, May 25—
7:00 p.m.—June Newsletter deadline.
Thursday, May 26—
7:00 p.m.—Stephen Ministry Training.
Every Sunday—
9:30 a.m.—Search Bible study.
7:30 p.m.—Search Bible study.
Sunday, May 29—
9:00 a.m.—Sunday school for all ages three years and older.
10:15 a.m.—Worship and Junior Choir.
Tuesday, May 31—
7:15 p.m.—Senior choir.

Methodist—
SALEM GROVE UNITED METHODIST
3320 Notten Rd.
The Rev. Jim Paige
Every Sunday—
9:30 a.m.—Church school.
10:30 a.m.—Morning worship.

FIRST UNITED METHODIST
Parke and Territorial Rds.
Pastor Wayne Miller
Every Sunday—
9:30 a.m.—Worship service.
10:00 a.m.—Sunday school.
WATERLOO VILLAGE UNITED METHODIST
8118 Washington St.
Pastor Wayne Miller
Every Sunday—
10:00 a.m.—Sunday school.
11:15 a.m.—Worship service.

FIRST UNITED METHODIST
126 Park St.
The Rev. Richard L. Dake, Pastor
Every Wednesday—
8:30 p.m.—Prayer group.
7:15 p.m.—Study group.
Every Sunday—
8:15 a.m.—Crib nursery opens.
8:30 a.m.—Worship service. Sunday school for pre-schoolers through sixth grade.
9:30 a.m.—Fellowship time.
9:45 a.m.—Sunday school for all ages.
11:00 a.m.—Worship service with supervised care for preschoolers.
11:30 a.m.—Active and Creative Time with crafts, music and drama for kindergartners and first graders.
12:00 p.m.—Fellowship time.
6:00 p.m.—Seventh and eighth grades United Methodist Youth Fellowship.
8:00 p.m.—Senior High UMYF.

CHELSEA RETIREMENT COMMUNITY CHAPEL
805 W. Middle St.
The Rev. Dr. J. Gordon Schleicher
Every Sunday—
9:30 a.m.—Worship service.

SHARON UNITED METHODIST
Corner Pleasant Lake Rd. and M-42
The Rev. Peggy Paige, Pastor
Every Sunday—
10:00 a.m.—Sunday school.
11:00 a.m.—Worship service.

NORTH LAKE UNITED METHODIST CHURCH
1411 North Territorial Road
The Rev. Wayne Hawley, Pastor
Every Sunday—
9:30 a.m.—Sunday school.
10:30 a.m.—Worship service.
11:30 a.m.—Fellowship time.
6:00 p.m.—Youth group.
Every Tuesday—
7:15 p.m.—Bible study.
8:00 p.m.—Choir practice.

Mormon—
CHURCH OF JESUS CHRIST OF LATTER-DAY SAINTS
1350 Freer Rd.
Sam Skidmore, branch president
517-456-7976 or leave a message at 475-1775
Every Sunday—
9:30-10:30 a.m.—Adult and Youth Sunday.
9:30-11:15 a.m.—Primary School.
10:35-11:15 a.m.—Priesthood and Relief Society.
11:25-12:30 p.m.—Sacrament meeting.

Non-Denominational—
CHELSEA HOSPITAL MINISTRY
10 Hospital Chapel.
Every Sunday—
10:00 a.m.—Morning service, Chelsea Community Hospital Chapel.
COVENANT
40 N. Freer Rd.
The Rev. Siegfried S. Johnson, Pastor
Every Sunday—
9:00 a.m.—Church School.
9:00 a.m.—Bible Study.
10:30 a.m.—Worship Service.

CHELSEA FULL GOSPEL
775 S. Main St. (FIA building.)
John & Sarah Grosser, Pastors
475-7979
Every Sunday—
10:30 a.m.—Prayer and worship celebration.
6:00 p.m.—Evening celebration.
Every Wednesday—
7:00 p.m.—Church school classes. (Classes meet in lower level of First Assembly, 1490 Old US-12.)

IMMANUEL BIBLE
146 E. Summit St.
Ron Clark, Pastor
Every Sunday—
9:45 a.m.—Sunday school, nursery provided.
11:00 a.m.—Morning worship, nursery provided.
6:00 p.m.—Evening worship.
Every Wednesday—
7:00 p.m.—Family hour, prayer meeting and Bible study.

MT. HOPE BIBLE
12884 Trist Rd., Grass Lake
The Rev. Joseph A. O'Neill, Pastor.
Every Sunday—
10:00 a.m.—Sunday school.
11:00 a.m.—Morning worship.
6:00 p.m.—Evening service.
Every Wednesday—
7:00 p.m.—Bible study.

ST. VLADIMIR ORTHODOX CHURCH
The Rev. Fr. Paul Karsa, Pastor
9900 Jackson Rd.
(between Steinbach and Dancer Rds.)
Sunday Services—
9:30 a.m.—Hour.
9:00 a.m.—Holy Confession.
10:00 a.m.—Divine Liturgy.

NEW LIFE CHRISTIAN CENTER
50 Freer Rd. (Covenant church)
Pastors Erik & Mary Hansen
Every Sunday—
12:30 p.m.—Praise, worship, Children's Church.
6:00 p.m.—in-home meetings.
1st Monday of the month—
7:00 p.m.—Women of Faith meets in homes.
Every Wednesday—
7:00 p.m.—Praise and prayer.

Presbyterian—
FIRST UNITED PRESBYTERIAN
20176 Williamville Rd., Unadilla
The Rev. Mary Groty
Every Sunday—
9:30 a.m.—Sunday school.
11:00 a.m.—Worship service.

KNOX PRESBYTERIAN
Tappan Middle School
2601 E. Stadium Blvd., Ann Arbor
973-8888
Bartlett L. Hess, Ph.D., Senior Pastor
Every Sunday—
9:30 a.m.—Worship service.
10:30 a.m.—Fellowship time.
11:00 a.m.—Christian Education.
Nursery provided.

United Church of Christ—
BETHEL EVANGELICAL AND REFORMED
Freedom Township
The Rev. Roman A. Reineck, Pastor
Every Sunday—
10:00 a.m.—Worship service.

FIRST CONGREGATIONAL OF CHELSEA
121 East Middle Street
The Rev. Rosemary Chaffee, Minister
Every Sunday—
10:00 a.m.—Worship and church school with nursery provided.
Every Tuesday and Thursday—
10:00 a.m.—Playgroup for moms and tots.
Every Wednesday—
6:30 p.m.—Support group for battered women.

ST. JOHN'S
Rogers Corners, Waters and Fletcher Rds.
The Rev. Nancy Doty, Pastor
Every Sunday—
9:00 a.m.—Worship service, Sunday school.

ST. JOHN'S EVANGELICAL AND REFORMED
Francisco
The Rev. Gordon Hills
Every Sunday—
10:30 a.m.—Sunday school and worship service.
First Sunday of every month—
Communion.

ST. PAUL
The Rev. Dr. Lynn E. Spitz-Nagel, Pastor
Every Wednesday—
7:30 p.m.—Chancel Choir rehearsal.
Every Sunday—
10:30 a.m.—Sunday worship.

A report by the Office of Management and Budget says that BST, a genetically engineered hormone that enhances milk production in cows, is safe and will make milk cheaper for consumers. The Clinton administration also reaffirmed its position that BST is safe, saying "there is no evidence that BST poses a health threat to humans or animals."



NORTH SCHOOL STUDENTS in Mrs. Carlson and Mrs. Moore's morning kindergarten classes are enjoying new wagons purchased with spare change brought from home by the students. Matching funds were then contributed by the PTN.



NEW PLAYGROUND EQUIPMENT: Mrs. Plank's fourth grade class at North school shows off new playground equipment purchased with spare change collected from home by North school students. Matching funds were then contributed by the PTN.

David McWhorter
For
Chelsea School Board Trustee

**Vote
June 13**



Paid for by: McWhorter for School Board Trustee, 542 Highland Rd., Chelsea, MI 48118

**We have everything you'll need
for
A
Great Garden!**

Kaiser's Greenhouse

12700 Jaycox Rd.
Stockbridge
(517)851-8745

JAYCOX RD. * BOWDISH RD.
FARNSWORTH RD.
BOYCE RD.
CHELSEA

Geraniums
Flowering Annuals
Hanging Baskets
Pansies-Combinations
Vegetable Plants
Melons, Squash,
Cucumbers, Pumpkins,
Hybrid Tomato Plants
Vegetable Lists

**A MOST
VALUABLE
TOPAZ.**



• SPORT WHEELS
• TWO-TONE PAINT • LUGGAGE RACK
• POWER STEERING, BRAKES, LOCKS • AM/FM STEREO
CASSETTE • AIR CONDITIONER • LIMITED SUPPLIES

\$11,999*

From

*Plus Tax, Title, Destination Charges, Rebate to Dealer.

MERCURY

1Manufacturer's Suggested Retail Price 1994 Special Edition Topaz, excluding title and taxes. 2Package savings based on MSRP of package vs. MSRP of options purchased separately. 3Excluding title and taxes.

PALMER FORD-MERCURY

222 S. Main St., Chelsea

Ph. 475-1301

Kiwanis Club of Chelsea Observes 70th Birthday



ALICIA VOGEL, a member of the Chelsea Key Club, modeled clothing from the 1920's for the benefit of ladies present.



HEATHER BROWN modeled ladies fashions from the 1930's Monday evening for the 70th birthday party of the Kiwanis Club of Chelsea.



MEGHAN BRAGG was attired in the latest ladies fashions from the 1940 era for guests at the Chelsea Kiwanis Club's 70th birthday party.

Kiwanis Club of Chelsea observed its 70th birthday Monday evening at the Common Grill with about 100 members and guests in attendance.

Representatives were present from Jackson Kiwanis Club, which sponsored Chelsea, and the Dexter Kiwanis Club which Chelsea sponsored. They brought greetings and congratulations on the long success of the Chelsea group.

Gov. John Engler and the Michigan legislature sent their good wishes and a resolution honoring the Chelsea club. Marty Straub, county commissioner, presented the governor's and county's resolutions.

Ladies fashions from the 1920's, 1930's and 1940's were modeled to show lady guests what the women of those eras were wearing to be fashionable.

John Mitchell, past president of the Chelsea club acted as master of ceremonies. Gloria Mitchell arranged the fashion show and did the commentary.

Dial-A-Garden Topics Listed

The following is a weekly schedule of Dial-A-Garden, the system of pre-recorded daily gardening tips sponsored by the Washtenaw County Cooperative Extension Service. The system is in operation 24 hours a day, seven days a week. Interested persons are invited to call 971-1129 at their convenience to listen to timely, up-to-date gardening information.

Wednesday, May—"Ornamental Grasses."

Thursday, May 26—"Giving Houseplants a Vacation Outdoors."

Friday, May 17—"IPM Techniques."

Monday, May 30—No new tape, Memorial Day.

Tuesday, May 31—"Rhubarb."

Wednesday, June 1—"Lake-Front Lawns."

Three Nature Events Are Scheduled at Hudson Mills Park

Three nature events will be held at the Activity Center of Hudson Mills Metropark near Dexter.

"Children's Goodnight Walk," an opportunity for children four years and older, accompanied by an adult, to explore the twilight world and experience day's end outdoors, will be held at Oak Meadows Picnic Area Friday, May 27 at 8 p.m. There is a fee of \$.50 per child. Bring a blanket or sleeping bag to sit on, and insect repellent. Pre-registration is required.

"Amphibian Adventure," a program for the whole family that will explore the world of frogs, toads and salamanders, will be held Saturday, May 28 at 10:30 a.m. Pre-registration is required. Bring large nets if you have them and wear old shoes and clothes.

"Tamarack Swamp Tromp." Join the naturalist for a spring exploration of the park's seldom entered-by humans—tamarack swamp on Saturday, May 28 at 1 p.m. Boots or old shoes, long pants and long sleeves are a must. Poison sumac abounds in the swamp and participants will get muddy. For ages 8 and older. Pre-registration is required. For more information/registration contact Hudson Mills Metropark at (313) 428-8211 or 1-800-47-PARKS.

Huron Camera

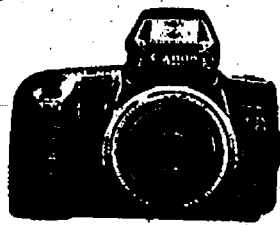

Sales & Service
1-Hour Photo

- Cameras
- Lenses
- Film
- Camcorders
- Tripods
- Binoculars
- Telescopes
- Custom Framing
- Projectors
- Dark Room Equip.

Old photos reproduced
without negatives.

Huron Camera Sales & Service

We Repair All Makes & Models
of Cameras & Projectors

8060 Main St.
Dexter • 426-4654
450 E. Michigan Ave.
Saline • 429-3575

Hours: Mon.-Fri. 9 a.m.-6 p.m.
Saturday 9 a.m.-3 p.m.
• After-Hour Film Drop Box Available •



GRACE McCALLA, president-elect of the Kiwanis Club of Chelsea, helped Ery Hilbertson, president of the Jackson Kiwanis Club, cut the birthday cake Monday

evening. It was the Jackson club that sponsored Chelsea's Kiwanis Club in 1924.



DON COLE, president of the Kiwanis Club of Chelsea, right, accepted greetings and congratulations from Lions Club district governor Dave Prohaska at the 70th birthday party for the Chelsea club Monday evening.

MERKEL'S SPRING

SALE! *Carpet* SALE!
SALE
IN STOCK NOW!!

Outdoor Carpet

Green or Brown-Loop \$3⁹⁹
Thick Green Turf \$5⁹⁹
6x9 Outdoor Rems from \$23⁹⁹

Specially Priced Berbers, 3 Different Styles, 12 Different Colors Total. In Stock!! \$9⁹⁹ sq. yd.

THICK TEXTURED PLUSH

In 5 Stylish Colors, Canvas, Linen, Beechnut, Mountain Stone, Hunter Green. While Stock Lasts!! \$10⁹⁹ sq. yd.

Commercial Carpet, Many Different Styles and Colors. Beginning at \$5⁹⁹ sq. yd.

Plus Hundreds of Other Rolls & Rems to Choose From! Save an additional 10% on remnants with this ad! On Sale Now Thru June 5!

Merkel

Open Sundays 12 to 5
Open Monday & Thursday 'til 8:30 p.m. Phone 475-8621 OR 1-800-482-3650

WINDOW WASHING & GENERAL CLEANING

• FREE ESTIMATES • FULLY INSURED
475-3709

GREAT LAKES JANITORIAL

Contractors Assoc. Plans Golf Outing

Washtenaw Contractors Association (WCA) is hosting its annual Golf Outing on Monday, June 20, 11 a.m., at Stonebridge Golf Club in Ann Arbor.

This Texas Scramble event also features a hole-in-one contest, lunch, dinner and plenty of door prizes. Registration is limited, so reservations will be accepted on a first come, first served basis.

Call the WCA at (313) 662-2570 for registration and fee information.

Affidavits for 6-Mill Tax Treatment Available from FB

Now that the legislature has approved a measure that provides farmland the same 6-mill school operating status as homesteads for property tax purposes, some farmers may need to file a special affidavit with the local unit where the property is located in order to get the 6-mill tax treatment for the land that is farmed.

The affidavit must be filed for all land being farmed that is not classified as agricultural. A form must be filed for each separate tax description with a parcel number. If a portion of the parcel is being used for a non-agricultural purpose (and thus does not qualify for the 6-mill tax treatment), that portion of the value of the parcel may not be claimed for the 6-mill rate.

"If in doubt, a property owner should file the form to make sure he receives all the 6-mill tax treatment that the land is entitled to," said Ron Nelson, legislative counsel for Michigan Farm Bureau.

Farmers may obtain affidavits by contacting their county Farm Bureau secretary.



PAMELA (BROWN) KEMP has been named semifinalist in the 1994 Michigan Student Teacher of the Year competition. Thomas Kromer, director of Michigan Association of Teacher Educators presented Pam with her award at a reception hosted by Michigan State University on May 17. A total of 138 students entered this

year's competition. Pam represented Grand Valley State University. Pam did her student teaching in the fifth grade at Harrison Park Elementary in Grand Rapids. She has been substitute teaching in both Chelsea and Dexter schools and is assistant varsity softball coach at Dexter.

South & West Consortium Awards Ceremony Held at Saline

Approximately 250 students enrolled in 14 Career & Technical Education programs of the South & West Washtenaw Consortium attended the

Award Ceremony held at Saline High school on May 18. Twenty-five students were honored with the "Outstanding Student Award" in the individual programs.

Unlike most awards earned by students and given by teachers, the Career & Technical Education class awards go to the students nominated by their peers and fellow students. The primary criteria for selection are skill development, initiative, interpersonal relationships, extracurricular activities and ability to handle responsibility.

Students from all Consortium schools of Chelsea, Dexter, Manchester, Milan and Saline, received the following awards:

Accounting/Computerized, Heather Kirk, Saline.
Auto Technology, Jeff Shoemaker, Chelsea.

Farmers OK Update To Nation's Pesticide, Food Safety Laws

Pesticides and food safety have once again become topics of debate in Congress as lawmakers work on a rewrite of the nation's pesticide laws.

Farm Bureau favors food safety legislation introduced in the House and Senate. H.R. 1627 has 220 co-sponsors. S. 1478, a similar bill, has over 20 co-sponsors.

The legislation would replace the outdated, zero-risk Delaney Clause with a new policy of negligible risk. "Negligible risk is a practical and safety conscious approach to regulating pesticides used on food and feed crops," said Al Almy, MFB director of public affairs. "It will achieve a significant reduction in the theoretical risk levels established by the EPA and minimize the disruption to farmers and consumers."

In addition, the bills would seek to maximize risk reduction and minimize the negative effects to consumers and farmers of losing a critical crop protection product. "This risk/benefit evaluation is simply good public policy that incorporates all information known about a product into the decision-making process," said Almy.

The legislation would also establish that when a pesticide residue tolerance is established by the EPA, and meets current safety standards, that tolerance would be uniform across the country. And the process of review and cancellation would be accelerated for those pesticides determined to pose unreasonable risks as well as for those pesticide products suspected of causing problems.

Chelsea Area Players

AUDITIONS

For

"The Most Happy Fella"

June 2nd, 3rd
7:00 p.m.
Chelsea High School

Directed By
DiAnn L'Roy

Sponsored
in part by
Chelsea Lumber
Unglobe Travel
Chelsea Milling

Now Offering
Full Ophthalmic Care
at 13699 E. Old
U.S. 12

EYE CARE Physicians of Michigan

Anthony Sensoli, M.D. • William Hawks, M.D.
Robert Fenzl, M.D. • Nancy Fraser, O.D.

- NO STITCH
Cataract Surgery
- Retina and
Vitreous Surgery
- Radial
Keratotomy
(Refractive surgery
for nearsightedness)
- Cornea Surgery
- Laser Surgery
- General
Ophthalmology

Call Now
for an
Appointment
475-5970

Eye Care Physicians of Michigan
formerly Anthony Sensoli and Chelsea Eye Care

CHELSEA'S

FARMER'S MARKET

EVERY SATURDAY

8 a.m. to 1 p.m.

DOWNTOWN CHELSEA

New Vendors
WELCOME
Call Sue 475-4685
or Sandy 475-1003

Featuring:

- Bedding Plants ★ Crafts
- Hanging Baskets ★ Honey
- Eggs ★ Fresh Seasonal Produce
- Perennials

Remember Last Summer --
DON'T BE CAUGHT UNPREPARED.

Carrier
We're The Inside Guys.

LOWER YOUR ENERGY COSTS &
Reduce the risk of a
cooling system
breakdown on the hottest
day of the year

REPLACE THAT OLD, UNRELIABLE AIR CONDITIONER
with a **CARRIER Synergy or Tech 2000 Air Conditioner.**

SAVE up to \$200.00 in Factory Rebates on selected models.

SAVE with low, low cooling costs. **Save 20% ... 30% ... 35% or more** compared with typical old 6 S.E.E.R. units. Savings depend on your home, equipment selected, and the performance of your old, worn-out unit.

SAVE with our fast, expert installation.

Call for details! FREE ESTIMATES!

Rebates may be available, on a new high efficiency gas furnace, from your local gas company. Call your gas company for more information.

We do L.P. to Natural Gas Conversions

KOCH & WHITE

Heating & Cooling

2608 W. Liberty
Ann Arbor, MI 48103
(313) 663-0204

LEADERSHIP
DEALER™

CELEBRATING 49 YEARS AS JEWELERS AND GOLDSMITHS

ONE-OF-A-KIND CONTEMPORARY TANZANITE PENDENT
WITH DIAMOND ACCENT

S.A.A.M.K.

Urban

JEWELLERS

215 S. MAIN ANN ARBOR 761 8120
10 - 6 TUE & WED 10 - 9 THU & FRI 10 - 5 SAT

Great Rate

5%

APY*

With an interest rate this great, don't wait! Get your Certificate of Deposit today!

- Minimum Deposit \$1,000
- Monthly Compounding
- Interest Checks Available On Deposits Over \$10,000

Call: Ann Arbor (Downtown) 665-4030
Ann Arbor (Main Centre) 665-4080

20 MONTH CERTIFICATE

Republic Information Center
1-800-968-4425 7AM-7PM M-F

MEMBER FDIC

* Annual Percentage Yield (APY) is accurate as of May 23, 1994. Substantial Penalty for early withdrawal. Limited Term Offer. Not Valid with any other offer. Individuals Only.

DISTINCTIVE PERSONAL BANKING

Chelsea Village Council Proceedings

Regular Meeting. Tuesday, April 26, 1994
Present: President Steele, Clerk Morrison, Village Manager Myers, Assistant Village Manager Pindza.

Trustees Present: Hammer, Dorer, Rigg, Cashman, Daut, Merkel.
Others Present: B. Roberts, R. Kunde, T. Osborne, J. Dresselhouse, W. Bolt, C. Clouse, V. Peters, D. Bulson, D. Rosentreter, B. Shepherd, J. Frank, F. Barkley, C. Maier, J. D'Addona, D. Jacobs, D. Kempner.

The first order of business was public participation and there was none.
Motion by Dorer, supported by Rigg, to approve the Consent Agenda. All Ayes. Motion carried.

Dave Bulson, Public Works Superintendent, introduced Mr. Craig Maier who was recently appointed at the Public Works Foreman.

Trustee Dorer reported that the Western Washtenaw Recycling Authority will be meeting April 27, 1994, at 7:30 p.m. at the Sylvan Town Hall in Chelsea.
Motion by Hammer, supported by Rigg, to approve the Police computing equipment for an amount not to exceed \$12,000. All Ayes. Motion carried.

Discussion took place regarding the Resolution to petition the County Board of Commissioners requesting alteration of boundaries in the Village. Mr. Dresselhouse, Mr. VanRiper, and Mr. Carlson, expressed their concern regarding the potential impact to the approval process as it pertains to the County golf course, work that had already been completed by the Lima Township Council, the Lima Township Planning Committee, and the Sylvan Township Council.

Motion by Hammer, supported by Rigg, to approve the Resolution Directing Petition to the Washtenaw County Board of Commissioners recognizing that there is the potential that the Washtenaw County Parks and Recreation may desire to pull out the property known as Pierce Lake Park. Ayes: Cashman, Hammer, Rigg, Dorer, Steele. Nays: Daut, Rigg. Motion carried. (Resolution Attached as Appendix A.)

Motion by Hammer, supported by Rigg, directing the Village Council to seek legal means by which the Village can transfer conditional approval granted by the two townships (Lima and Sylvan) for the Pierce Lake facility, in order to prevent delay to the Washtenaw County Parks & Recreation project, due to annexation. Any additional aspects of the plan will be dealt with by the Village Council not the Planning Commission.

Mr. Dresselhouse and the Village Council discussed the potential Commercial by-pass for M-52.

Motion by Daut, supported by Merkel, to table the Traverse Group's request for an Addendum #94-04 to Contract 626-10-AA, Additional Site Investigation for the Department of Public Works Garage until the next regular Council meeting. Ayes: Daut, Hammer, Cashman, Merkel, Dorer, Rigg. Nays: Steele. Motion carried.

Motion by Hammer, supported by Dorer, to remove from the table the Fire Truck Repair. All Ayes. Motion carried.

Motion by Merkel, support by Hammer, to proceed with the necessary repairs to the Hydraulic Power Ladder for an amount not to exceed \$13,797.72. The Village Attorney will provide necessary letter of release. Roll Call Vote. Ayes: Cashman, Hammer, Daut, Rigg, Dorer, Merkel, Steele. Motion carried.

Motion by Hammer, supported by Daut, to approve a budget not to exceed \$7,000.00 for development of a Wellhead Protection Plan. Status will be given periodically through progress reports and a copy of the State-approved report. Roll Call Vote. Ayes: Cashman, Hammer, Daut, Rigg, Dorer, Merkel, Steele. Motion carried.

Motion by Hammer, supported by Dorer, to adopt the Wellhead Protection Environmental Policy and Administrative Policy and Procedures Checklist to be applied to the area defined as the delineated area. Ayes: Cashman, Hammer, Steele, Rigg, Dorer, Merkel. Nays: Daut. Motion carried.

Motion by Daut, supported by Cashman, to appoint Culbertson, Jacobs & Milling, now known as the Ann Arbor Architects, as the architects to perform the feasibility study for the Municipal Building Design Firm for a cost not to exceed \$8,000.00. All accumulated funds are to be reimbursed through the project funding mechanism. Roll Call Vote. Ayes: Merkel, Dorer, Rigg, Daut, Hammer, Cashman, Steele. Motion carried.

Motion by Hammer, supported by Cashman, to renew the Police Chief's contract. All Ayes. Motion carried. (Attached as Appendix B.)

Motion by Dorer, supported by Cashman, to adopt the May is Correct Posture Month Proclamation. All Ayes. Motion carried.

Motion by Hammer, supported by Rigg, to enter into closed session to discuss personnel related matters. All Ayes. Motion carried.

Motion by Dorer, supported by Rigg, to adjourn the closed session. All Ayes. Motion carried.

Motion by Cashman, supported by Merkel, to approve the Teamsters Agreement. All Ayes. Motion carried.

Motion by Dorer, supported by Merkel, to approve the agreement between the Village of Chelsea and the Police Officers Labor Council. All Ayes. Motion carried.

Motion by Rigg, supported by Merkel, to adjourn the Regular Council Meeting—Time: 10:47 p.m. All Ayes. Motion carried. Meeting adjourned.
Suzanne C. Morrison, Village Clerk.



CHelsea PACK 455 4th grade Webelos recently went to the Maple-Miller Marathon to work on their Handyman Badge. They learned how to change the light bulbs, change the oil and various other things. Pictured, kneeling are den leader Tom Turek, Jared Gentz, Max Sprinkle, Aaron Jurek, Joel Gentz. Standing in back are Shawn Proko, owner Jack Long, Nathan Clark, Justin Seitz, Kyle Schrotenboer, den leader Judy Gentz and Kent Reames. Not pictured are den leader Mary Schrotenboer (she was taking the picture) and Michael Stegar who had to leave early.

Metroparks Ready For Memorial Day

Dexter-Huron Metropark

Heavily wooded Dexter-Huron Metropark (122 acres) is located 7½ miles northwest of Ann Arbor. It is popular for picnicking and family outings. The entrance is along Huron River Dr. Facilities include shelters, stoves, playfields, swings, slides and sanitary facilities.

Delhi Metropark

Delhi Metropark (50 acres) is located 5½ miles northwest of Ann Arbor, with the park entrance on Delhi Rd., near Huron River Drive. The Delhi Rapids, picnicking and canoe rentals are the primary attractions. Three canoe trips are available: Hudson Mills to Delhi; Dexter-Huron to Delhi Park; and Huron Meadows to Hudson Mills, then on to Delhi. Contact Skip's Canoe Livery for group information, phone (313) 789-8888 (Ann Arbor).

Picnic shelter reservations are available. Vehicle entry permits are required. (Annual: regular—\$15, senior citizen—\$8 or daily—\$3 week-ends and holidays and \$2 week-days, except Tuesdays, which are free entry days). For a park brochure or other information, contact Hudson Mills Metropark, phone (313) 426-8211 (Dexter) or 1-800-47-PARKS.

Hudson Mills Metropark

Hudson Mills Metropark (1,624 acres) has heavily wooded areas, two shelters, lagoon, rustic bridges, a

nature trail, picnic tables, stoves, playground equipment, 3-mile paved bike-hike trail and sanitary facilities. The park office is located in the Activity Building (Hours: 7 a.m. to 8 p.m. daily beginning Memorial Day week-end), which also has food service and nearby are tennis courts, disc (frisbee), golf course, basketball, volleyball and shuffleboard courts, softball diamond and bike rentals. A children's play area is available. Picnic Shelter rentals are available.

Park hours are 7 a.m. to 10 p.m. daily, unless otherwise posted. The park entrance is at 8801 North Territorial Rd., near the Village of Dexter. Hudson Mills also has an overnight group campsite for canoeists and group camping for organized youth groups. There is an 18-hole, 6,634-yard par 71 golf course with a new starter building. It has a separate entrance on Dexter-Pinckney Rd., 2½ miles south of North Territorial Rd. For information, contact Hudson Mills Metropark, phone (313) 426-8211 (Dexter) or 1-800-47-PARKS.

A unique use for recycled telephone directories is making dairy cows at Michigan State University more comfortable and keeping more than 5,000 tons of Ameritech phone books out of landfills. The directories are shredded and then used as bedding for cows instead of straw.

Legislature Clarifies New School Tax Law for Area Farmland

Last week the state legislature clarified how farmland will be affected by the new school tax laws. All farmland will be considered homestead property.

With the June 13 passage of the one mill proposal for building maintenance, operational school taxes for farmland in the Chelsea School District will be seven mills. Previously, farm land was taxed at 3. operational mills. This is a reduction in school property taxes of 80.4 percent. Farmland will automatically be assessed at the homestead property tax rate. Land owners will not have to file a homestead property tax form until next year. These changes do not affect farms in P.A. 118, Federal Land Bank or other government programs.

Vermont Cemetery Assoc. Annual Meeting Saturday, June 4, 1994

Time: 1:30 p.m.
Meeting Held at Cemetery.

All property owners are invited to attend.

Cheryl Schoenberg, Secy.

Phone 475-7273

BERT'S AUTO SERVICE, INC.

COMPLETE MECHANICAL REPAIR

American & Japanese



One Day Service on Most Jobs

OVER 30 YEARS EXPERIENCE

A DELCO-TECH SERVICE CENTER
OPEN MONDAY-FRIDAY 7-6

769-3232

5984 Jackson Rd.

- 4 WHEEL ALIGNMENT
- AIR CONDITIONING
- BRAKES
- CLUTCHES
- OVERHAULS
- AMERICAN & JAPANESE
- TRANSMISSIONS
- TUNE-UPS
- ENGINE REBUILDING & EXCHANGES

SHUTTLE SERVICE TO OR FROM WORK in Ann Arbor or Dexter Area

PARISHO & COMPANY

JAMES (JAY) W. PARISHO, C.P.A.
CERTIFIED PUBLIC ACCOUNTANT

Two locations to serve you:

1905 Pauline Boulevard, Suite 5 107½ South Main, P.O. Box 251
Ann Arbor, Michigan 48103-5001 Chelsea, Michigan 48118
313/995/5656 313/475-9640

WE SERVICE: Personal — Corporate — Partnership — Farms
ACCOUNTING — TAX PREPARATION & CONSULTING — FINANCIAL PLANNING

Appointments available Monday through Saturday

Pennington LP GAS

"Count on us to keep the heat on!"

13400 M-52 P.O. Box 490
Stockbridge 851-7577
Toll-Free (800)274-5599

MIKE KUSHMAUL, JR.

Is looking for those who want to get the most for their money... Come in and see Mike for a great deal on a new or used, car or truck.

NEW CAR SALES & LEASING 475-1301
PALMER MOTOR SALES

McKILLEN TENT RENTAL

We Set Up and Take Down

VARIOUS SIZES - REASONABLE RATES
SIDES AVAILABLE

CALL 426-5051
PAT MCKILLEN

The Michigan Center for Cosmetic Surgery

North Territorial Satellite Clinic

Robert H. Burke, M.D., D.D.S.

9477 North Territorial Rd.
Phone 313 426-2007
HOURS BY APPOINTMENT

ORAL & MAXILLOFACIAL SURGERY
AESTHETIC & RESTORATIVE SURGERY

The Chelsea Standard

PERSONALIZED STATIONERY SALE

Rytex Deckle Edge Vellum Stationery

now \$17.95 plus tax
regularly \$28

Beautiful.

A distinctive deckle edge makes this quality letterpaper a statement in fine taste. And personalized too.

Stationery or notes measure 5 1/2" x 7 1/4". Available in shades of ivory, white, pink or blue with a choice of blue, grey or brown ink for imprinting. Gift boxed: 100 personalized sheets or notes, 100 personalized envelopes.

Suggestion: 50 extra, non-personalized sheets for second pages...only \$5.00 with order.
Place your mail order today!

THE CHELSEA STANDARD
300 N. Main, Chelsea
Double Edge Vellum @ \$17.95 each box.
INCLUDE: () (check) 50 extra, plain sheets @ \$5.00.

Imprint Name _____
Street _____
City _____
State _____ Zip _____

Initials for notes: _____
Check choice of stationery or notes, paper color & ink color:
STATIONERY: Bond _____ Dots (2500-BAD)
NOTES: Bond _____ Dots (2500-BAD)
Paper color: () Ivory () White () Pink () Blue
Typestyle: () HL () MC () VB (Initials on notes only)
Ink color: () Blue () Grey () Brown

Ordered by _____ Apt. _____
Address _____
City/State/Zip _____
Please add sales tax to prices. Phone _____
() Charge () Payment enclosed. Sorry, no C.O.D.'s

KLINK EXCAVATING

- BASEMENTS
- DRAINFIELDS & TANKS
- ASPHALT
- SAND, STONE
- GRAVEL
- TOP SOIL

RESIDENTIAL - COMMERCIAL - INDUSTRIAL
Call Us for All Your Excavating Needs
475-7631

Follow your dream, not the beaten path.

No matter where your vacation dreams take you, AAA Travel Agency can get you there. We're Michigan's largest full-service travel agency.

1200 S. Main St., Ann Arbor 930-2250

BUSINESS OWNERS

Always be ahead of your competition!

"Why didn't I become a GETTING TO KNOW YOU Sponsor?"

Reach a new select market before your competitor does by being the first to introduce your business through Getting To Know You's exclusive new homeowner welcoming program.

GETTING-TO-KNOW-YOU
WELCOMING NEWCOMERS NATIONWIDE

For sponsorship details, call 1-800-255-4859

PAGE
DEADLINE:
NOON
SATURDAY
Phone
475-1371

PUT IT IN THE WANT ADS FOR RESULTS

Just
Phone
475-1371

Automotive

'87 NISSAN SENTRA — 66K miles, great MPG. Runs and looks good. \$2,750. 475-5833.
'89 OLDSMOBILE International, luxury coupe. Full power, leather, CD, radar, bumper-to-bumper warranty, new Aqua tires, \$8,250 or best offer. Ph. 313-475-2382.

Notice of Public Sale

1—'87 FORD TEMPO — 4-dr., silver. VIN#1FABP37X8K258068. Scaled bids accepted 5/26/94 between 1:00-4:00 p.m. Payment may be made in cash, check or money order.

Chelsea Auto Credit

1445 S. Main
Chelsea, MI 48118
Vehicle available for inspection at above address.

'92 PONTIAC GRAND AM — 1-owner, 4-door, auto., fully equipped. 21,000 miles. \$9,500. 475-7398.

SEEKING COMPACT or economy used cars. \$2,500 to \$4,000. Preference to those who have maintenance records or who have been customers of Mark's Auto Service. Call 475-4341 before 10 p.m.

BODY SHOP

COMPLETE FULL TIME
Estimates Available

PALMER FORD

222 S. Main, 475-1301
Farm & Garden

Custom Garden Rotating

Bennett. Phone (517) 851-8493.
BEDDING PLANTS, hanging baskets, potted plants and perennials. All annuals \$7.50 flat, 10" baskets, \$8.00 each. Buy direct from the grower at Lanewee County's Largest Greenhouse. Come just to look. Priel Farms Greenhouse, 1 1/2 miles east of Tecumseh or 1 1/2 miles east of Britton on M-50 to Downing Hwy., then south 1 1/2 miles to farm. (517) 451-5595.

Recreation Equip.

1987 HOLIDAY RAMBLER IMPERIAL 36' 460 Ford V-8, 32,000 mi. Air-Mor/ryda top, 2 air conditioning, 2 top pods, 2 air conditioners, auto interior, dinette, sofa, 2 swivel chairs, rear queen island bed (sleeps 6), auto steps, mood lights, 3 closets-drawers, sep. shower-bath, micro/convec. blender, ice maker, 4 burner range, 3-way fridge, double sink, c. vac., Fantastic ceiling fan, power driver's seat, leveling jacks, back up camera, Cyberlites, awnings. TV Sony AM-FM-Cassette (25 W Ch), 40 Ch. remote CB. All records available. Excellent "A" condition. Further detail, if requested, \$38,000. (313) 475-8997.

ALUMINUM 24-ft. Pontoon Boat for sale. Good deck and top. 50 h.p. Chrysler rebuild lower unit. \$1,895. Call 426-8307.

PALMER FORD-MERCURY

MICHIGAN'S OLDEST FORD DEALER

Palmer's Big Holiday Sale

90 EXT. AEROSTAR, Eddie Bauer AWD \$13,900 \$12,900
91 EXT. AEROSTAR, V-6, auto., air, 45K mi. \$13,900 \$11,900
91 AEROSTAR, V-6, auto., air, 64K mi. \$13,900 \$9,900
90 AEROSTAR, V-6, auto., air, 50K mi. \$12,900 \$10,900
90 AEROSTAR, V-6, auto., air, 58K mi. \$11,900 \$9,900
90 AEROSTAR, V-6, auto., air, 70K mi. \$12,900 \$7,900
86 AEROSTAR, V-6, auto., dual air, Very clean \$4,995 \$3,995
90 PLY. VOYAGER, V-6, auto., air, FWD, 58K mi. \$10,900 \$9,900
91 HI TOP CONVERSION VAN, TV, VCR, 52K mi. \$15,900 \$13,900
90 FORD CONVERSION VAN, TV, VCR, auto., air, 68K mi. \$12,400 \$10,900
89 FORD CONVERSION VAN, V-8, auto., air, 71K mi. \$11,900 \$9,900

CALL—
DON POPPINGER
NEIL HORNING
JOHN FREEMAN
LACY HALL
PAUL CHARLES
OR TOM KERN
(313) 475-1800
HONESTY • INTEGRITY
SATISFACTION
JUST MINUTES AWAY
FROM I-94 AT M-52, CHELSEA

PALMER
Call 475-1000

For Sale

FUJI 12-speed bike, black. Excellent condition. \$95. Ph. 475-9489.

ELECTRIC STOVE — Brown, \$50. Desk, blonde, small, \$30.

AMANA FREEZER — 23 cu. ft. Good condition, \$200. 6051 Ivey Rd., Chelsea. Ph. 475-9578.

CELLO — German made, 1/4 length, very good condition, \$850. 475-1903.

MAYTAG Port-A-Washer. Apt. size. Works. \$60. Ph. 475-8084.

FRENCH HORN YAMAHA — 4 years old, excellent condition. Paid \$1,300 new. Make offer. Call 475-3637.

WING-BACK SOFA — Blue plaid, \$100. Brown swivel rocker, \$40. 11-15-LT tire on 6-hole Blazer rim, \$35. Call 475-1090.

HICKORY NUTS — \$6.00 per pint. Call 475-7676.

WASHER AND DRYER for sale — full size Whirlpool model. 475-4326.

SATELLITE SYSTEMS — \$1,395. Ask for Conrad, (313) 475-4400.

REFRIGERATOR — GE, 18 cu. ft., almond, 2 years old, like new, \$350. Ph. 475-5835 and leave message.

SEEKING COMPACT or economy used cars. \$2,500 to \$4,000. Preference to those who have maintenance records or who have been customers of Mark's Auto Service. Call 475-4341 before 10 p.m.

Tree Sale

WATERLOO TREE FARM

PINES
COLORADO BLUE SPRUCE

Large, imperfect trees. Great for property lines and windbreakers. Bugged and burlapped. (313) 475-7631

Printing

BUSINESS CARDS

personalized, imprinted
business & social

STATIONERY • NOTEPAPER
• NAPKINS • MATCHES
• PLAYING CARDS & MORE!

The Chelsea Standard
300 N. Main
Ph. 475-1371

Garage Sales

PINCKNEY — Yard sale, Thursday, May 26, Sunday, May 29, 9 to 5. We've cleaned out the attic, basement, closets and sheds. Lots of misc. items and some furniture. 11245 Tamar Rd., Pinckney.

MOVING SALE — Furniture, gas grill, luggage, bike, lot of misc. Fr. & Sat., May 27-28, 9 to 5. 21 Sycamore, Chelsea.

GARAGE SALE — 232 Jefferson St., Chelsea, May 26-27, 9 to 5. Baby items, clothing, all sizes, doors, Little Tikes gym, swing, wooden cradle, 45-in. oak quilting frame, car seats, saddle, much more.

MULTI-FAMILY GARAGE SALE — Saturday, May 28, 8:30 a.m. 4155 King Hill Dr., Dexter, off Island Lake. Oak dining table with 8 leaves, bikes, desk, baby items and much more.

GARAGE SALE — Fri., May 27, Sat., May 28, 8:30 to 5:00, 420 Wilkinson, Chelsea. 11-99/44 w/ expansion box, children's clothes & toys, many household items.

GARAGE SALE — Fri., May 27, 9 to 5, Sat., May 28, 9 to 2, 16310 Waterloo Rd. Easy glider, small chest, stereo cabinet, IBM typewriter, sheets and cases, clothes, books lots of misc. items.

2-FAMILY YARD SALE — clothes, household items, etc. 3344 Broad St., Dexter. Fri. & Sat., May 27-28, 9 to 4.

GARAGE SALE — Fri., May 27, Sat., May 28, 8:30 to 5:00, 420 Wilkinson, Chelsea. 11-99/44 w/ expansion box, children's clothes & toys, many household items.

GARAGE SALE — Fri., May 27, 9 to 5, Sat., May 28, 9 to 2, 16310 Waterloo Rd. Easy glider, small chest, stereo cabinet, IBM typewriter, sheets and cases, clothes, books lots of misc. items.

2-FAMILY YARD SALE — clothes, household items, etc. 3344 Broad St., Dexter. Fri. & Sat., May 27-28, 9 to 4.

GARAGE SALE — Fri., May 27, Sat., May 28, 8:30 to 5:00, 420 Wilkinson, Chelsea. 11-99/44 w/ expansion box, children's clothes & toys, many household items.

GARAGE SALE — Fri., May 27, 9 to 5, Sat., May 28, 9 to 2, 16310 Waterloo Rd. Easy glider, small chest, stereo cabinet, IBM typewriter, sheets and cases, clothes, books lots of misc. items.

2-FAMILY YARD SALE — clothes, household items, etc. 3344 Broad St., Dexter. Fri. & Sat., May 27-28, 9 to 4.

GARAGE SALE — Fri., May 27, Sat., May 28, 8:30 to 5:00, 420 Wilkinson, Chelsea. 11-99/44 w/ expansion box, children's clothes & toys, many household items.

GARAGE SALE — Fri., May 27, 9 to 5, Sat., May 28, 9 to 2, 16310 Waterloo Rd. Easy glider, small chest, stereo cabinet, IBM typewriter, sheets and cases, clothes, books lots of misc. items.

2-FAMILY YARD SALE — clothes, household items, etc. 3344 Broad St., Dexter. Fri. & Sat., May 27-28, 9 to 4.

GARAGE SALE — Fri., May 27, Sat., May 28, 8:30 to 5:00, 420 Wilkinson, Chelsea. 11-99/44 w/ expansion box, children's clothes & toys, many household items.

GARAGE SALE — Fri., May 27, 9 to 5, Sat., May 28, 9 to 2, 16310 Waterloo Rd. Easy glider, small chest, stereo cabinet, IBM typewriter, sheets and cases, clothes, books lots of misc. items.

2-FAMILY YARD SALE — clothes, household items, etc. 3344 Broad St., Dexter. Fri. & Sat., May 27-28, 9 to 4.

GARAGE SALE — Fri., May 27, Sat., May 28, 8:30 to 5:00, 420 Wilkinson, Chelsea. 11-99/44 w/ expansion box, children's clothes & toys, many household items.

GARAGE SALE — Fri., May 27, 9 to 5, Sat., May 28, 9 to 2, 16310 Waterloo Rd. Easy glider, small chest, stereo cabinet, IBM typewriter, sheets and cases, clothes, books lots of misc. items.

2-FAMILY YARD SALE — clothes, household items, etc. 3344 Broad St., Dexter. Fri. & Sat., May 27-28, 9 to 4.

GARAGE SALE — Fri., May 27, Sat., May 28, 8:30 to 5:00, 420 Wilkinson, Chelsea. 11-99/44 w/ expansion box, children's clothes & toys, many household items.

GARAGE SALE — Fri., May 27, 9 to 5, Sat., May 28, 9 to 2, 16310 Waterloo Rd. Easy glider, small chest, stereo cabinet, IBM typewriter, sheets and cases, clothes, books lots of misc. items.

2-FAMILY YARD SALE — clothes, household items, etc. 3344 Broad St., Dexter. Fri. & Sat., May 27-28, 9 to 4.

GARAGE SALE — Fri., May 27, Sat., May 28, 8:30 to 5:00, 420 Wilkinson, Chelsea. 11-99/44 w/ expansion box, children's clothes & toys, many household items.

GARAGE SALE — Fri., May 27, 9 to 5, Sat., May 28, 9 to 2, 16310 Waterloo Rd. Easy glider, small chest, stereo cabinet, IBM typewriter, sheets and cases, clothes, books lots of misc. items.

2-FAMILY YARD SALE — clothes, household items, etc. 3344 Broad St., Dexter. Fri. & Sat., May 27-28, 9 to 4.

GARAGE SALE — Fri., May 27, Sat., May 28, 8:30 to 5:00, 420 Wilkinson, Chelsea. 11-99/44 w/ expansion box, children's clothes & toys, many household items.

GARAGE SALE — Fri., May 27, 9 to 5, Sat., May 28, 9 to 2, 16310 Waterloo Rd. Easy glider, small chest, stereo cabinet, IBM typewriter, sheets and cases, clothes, books lots of misc. items.

2-FAMILY YARD SALE — clothes, household items, etc. 3344 Broad St., Dexter. Fri. & Sat., May 27-28, 9 to 4.

GARAGE SALE — Fri., May 27, Sat., May 28, 8:30 to 5:00, 420 Wilkinson, Chelsea. 11-99/44 w/ expansion box, children's clothes & toys, many household items.

GARAGE SALE — Fri., May 27, 9 to 5, Sat., May 28, 9 to 2, 16310 Waterloo Rd. Easy glider, small chest, stereo cabinet, IBM typewriter, sheets and cases, clothes, books lots of misc. items.

2-FAMILY YARD SALE — clothes, household items, etc. 3344 Broad St., Dexter. Fri. & Sat., May 27-28, 9 to 4.

GARAGE SALE — Fri., May 27, Sat., May 28, 8:30 to 5:00, 420 Wilkinson, Chelsea. 11-99/44 w/ expansion box, children's clothes & toys, many household items.

GARAGE SALE — Fri., May 27, 9 to 5, Sat., May 28, 9 to 2, 16310 Waterloo Rd. Easy glider, small chest, stereo cabinet, IBM typewriter, sheets and cases, clothes, books lots of misc. items.

2-FAMILY YARD SALE — clothes, household items, etc. 3344 Broad St., Dexter. Fri. & Sat., May 27-28, 9 to 4.

GARAGE SALE — Fri., May 27, Sat., May 28, 8:30 to 5:00, 420 Wilkinson, Chelsea. 11-99/44 w/ expansion box, children's clothes & toys, many household items.

GARAGE SALE — Fri., May 27, 9 to 5, Sat., May 28, 9 to 2, 16310 Waterloo Rd. Easy glider, small chest, stereo cabinet, IBM typewriter, sheets and cases, clothes, books lots of misc. items.

Garage Sales

GARAGE SALE — Fri., May 27, 9 to 5, Sat., May 28, 9 to 12. Furniture, microwave, baby stroller, baby crib, clothes, and much more. 5050 Queen Oaks Dr. (off W. Old US-12).

PORTAGE LAKE Garage Sale — Sat. & Sun., May 28-29. Antiques, collectibles, antique bikes, and lots of stuff. 9301 McGregor Rd., across from the Trading Post.

GARAGE SALE — Fri., May 27, Sat., May 28, 9 a.m. to 4 p.m. 10117 Dexter-Chelsea Rd., Dexter. Furniture, tools, golf clubs, household items and more.

GARAGE SALE — Thurs. & Fri., May 26 & 27, 9 to 5, 207 Madison, Chelsea. We have cleaned our attic and garage. Antique couch, chest, Conant Ball buffet, utility cabinet, copper boiler, exercise trampoline, skill's, exercise bike and many more clean useful items. Some clothes.

MULTI-FAMILY
6200 Conway Rd., Chelsea

SATURDAY ONLY
May 28, 8 a.m. to 5 p.m.

Collectibles, antiques, furniture, glassware, tools, toys, clothing.

MOVING SALE
May 26-27-29
8:00 a.m.-4:00 p.m.

Oak veneer dining set, ping pong table, exercise stepper, Chinese wool rugs, antiques, yard equipment, cube of bricks, clothes, bikes, treasures. 3089 Chisholm Trail, off Old US-12 west.

MOVING SALE
May 27, 9 to 5 p.m., Sat., May 28, 9 to 3. 15555 Cavanaugh Lk. Rd. 475-3548. Sofas, chairs, china hutch, bikes, fridges, lots of children's clothes, baby items plus tons of other items. Sale will be inside if it rains.

MOVING SALE — Assorted furniture, electric dryer, numerous miscellaneous items, Saturday, May 28, Sunday, May 29, Monday, May 30 from 9:00-4:00, 7466 Cottonwood Lane in Dexter (at the end of Hudson St.).

DEXTER BOY SCOUT RUMMAGE SALE
June 17-18

Troop 477 Boy Scouts are picking up donations for their June 17-18 sale. To arrange pick-up, call

Steve Bemis 994-8496.
Lynn Bensing 426-2794
Bill Brines 426-8622
Rick Fitzgerald 426-8083
Jeff Kulp 426-9112
Jim Kulp 426-4192
Gary Stoddard 449-4084
Richard Ulrich 665-2639
Don Vanwesen 426-0639
Lance Zarnowski 426-4305

MULTI-FAMILY Yard Sale at 563 McKinley St. Sat. 5/21/94 & Sat. 5/28/94. From 9 a.m. to 3 p.m. "Weather Permitting."

Antiques
UPTOWN ANTIQUES AND LITTLE WARES — Primitive and Victorian; linens and china; quilts and baskets; glass and jewelry; 30's, 40's and 50's collectibles. In the Sylvan Building. Ph. 475-6940. Spring hours: Wed.-Sat., 12-5.

ANN ARBOR ANTIQUES MARKET — THE BRUSHER SHOW, Sunday, June 19, 9 a.m.-4 p.m. 5035 Ann Arbor-Saline Rd. Exit 175 off I-94. Over 350 dealers in quality antiques and select collectibles. Admission \$4.00. 26th season. The original!

WANTED — Old advertising items, baskets and boxes, books, dishes, fountain pens, jewelry, quilts, sewing items and lace. Anything old. No big furniture. Call Jean Lewis, 475-1172.

Real Estate
GAYLORD — Ten Beautiful Acres 7 miles southwest of town. Gravel road and electricity. \$12,500, \$500 Down, \$155/Mo., 11% Land Contract. Survey and Title Insurance. Northern Land Company, 1-800-968-3118.

COUNTRY RANCH on 15 acres, Grass Lake schools. 3 bedrooms, 2 baths, full basement, pole barn. Easy access to I-94. Call (313) 522-5196.

Fabulous 40 Acres and Ranch Home
1/2 mile from High School
12950 Trinkle Road

Just east of Chelsea, this unique property is close to all amenities but provides total seclusion—peace, quiet and beauty!

• 1800 Sq. Ft. ranch home
• 3 bedrooms, 2 baths
• Brick fireplace wall
• Vaulted ceilings
• Walk-out lower level partially finished
• 2.5 car attached garage (heated) and storage shed
• New window coverings in living and dining room
• Central air, 1992
• Possibility of 2 more building sites
• Sprinkled pond 450x200 stocked with Bass and Blue Gill, 16 feet deep

Terms available.
Priced in the low \$300,000's
Call (313) 475-8183
for appointment or leave message.

Please Notify Us
In Advance of
Any Change in Address

CLASSIFICATIONS

Automotive.....1
Motorcycles.....1
Farm & Garden.....2
Recreational Equip.....3
For Sale (General).....4
Auction.....4
Garage Sales.....4
Antiques.....5
Real Estate.....5
Mobile.....5
Animals & Pets.....6
Lost.....6
Help Wanted.....7
Work Wanted.....8
Adult Care.....9
Child Care.....10
Wanted.....11
Wanted to Rent.....12
For Rent.....12
Houses, Apartments.....13
Misc. No. Person.....14
Services.....15
General.....16
Construction/Construction.....17
Excavating/Landscaping.....17
Maintenance.....17
Tutoring/Instructor.....17
Financial.....17
Bus. Opportunity.....18
Thank You.....19
Memoriam.....20
Legal Notice.....21

CLASSIFIED ADS THANK YOU/MEMORIAM

CASH RATES:
10 figures.....\$1.00
100 figures.....\$1.00
When paid by noon Saturday

CHARGE RATES:
10 figures.....\$3.00
100 figures.....\$3.00
Minimum charge: \$5.00

DEADLINES
CLASSIFIED PAGES
Saturday, 12 noon
"CONTINUED" CLASSIFIEDS
Monday, 12 noon

Real Estate
ALL NEW HOUSE at Portage Lake — Two levels of wrap-around decks plus balcony. Great views of lake and sunset. Call 426-0886.

SPROAT Farm Realty
(517) 589-9677
Mary Shean (517) 769-6322

COUNTRY HOME in NORTHWEST SCHOOLS
Lovely country home in Northwest schools on 3 acres with lots of mature trees. This 3-bedroom ranch features a fireplace, full basement, laundry, full bathroom, 2.5-car attached garage, pole barn and some fencing. \$124,900. Call Mary Shean 1-800-412-1223 or (517) 769-6322.

FARM HOUSE NORTHWEST SCHOOLS
2-story farm house vinyl siding on 7.9 acres. Pleasant lake area, 2,100 sq. ft. large rooms, 2 bedrooms, 2 full baths, large formal dining, enclosed porch, full basement, new oak kitchen, ceramic floor and counters, all new windows, natural gas, 2-car garage. This home needs some finishing touches, a beautiful setting. Priced at \$82,900. Call Mary Shean at 1-800-412-1223 or (517) 769-6322.

UNDER CONSTRUCTION
This home is under construction, 10 acres, pole barn, 4 bedrooms, 3 baths, full basement. This home has been ruffed in, come in and finish it the way you want. Priced at \$52,000. Call Mary Shean 1-800-412-1223 or (517) 769-6322.

HUNTERS PARADISE
Hunters take a look at this one. 11.79 acres of woods prime hunting, Waterloo area. It features 3 bedrooms, full basement, hardwood floors. This ranch has 2x6 construction, attached 2.5 car garage, breezeway. Priced at \$84,500. Call Mary Shean at 1-800-412-1223 or (517) 769-6322.

PLEASANT LAKE/NORTHWEST SCHOOLS
Check out this lovely 2-bedroom ranch in Northwest schools. It features 1 plus acres, fireplace, 2 baths, 5 ft. crawl, poured walls, stove, ref., dishwasher, also close to Pleasant Lake, the oil-sport lake, including golfing, fishing, restaurants, and the County Park. \$59,900. Call Mary. 1-800-412-1223.

• HUMANE SOCIETY OF HURON VALLEY
(313) 662-5585
3100 Cherry Hill Rd., Ann Arbor (off Plymouth Rd. at Dixboro) 7 days, Noon-6 p.m.

• JACKSON COUNTY SHELTER
1-(517) 788-4464
2004 N. Blackstone, Jackson. (I-94 Cooper St. exit, right on North St. to Blackstone) Mon.-Fri. 8-5

Animals & Pets
HORSES for sale. Some under \$1,000. Also, breaking, training, shoeing and hauling. Ph. (517) 596-2060.

HORSES BOARDED — \$75. Stalled, \$100. Riding land, outside arena. 15 minutes from Waterloo Recreation. Ph. (517) 596-2060 or (313) 596-3475.

PET SITTING at your home, references, experienced. Call Sheri, 475-8407.

FREE CAT to loving home — White medium length hair, blue eyes. Indoors only. Declawed and spayed. Well mannered. 426-2648.

Lost & Found
LOST — Brown striped cat, North Territorial & Stofer. Ph. 475-3035.

LOST-FOUND-ADOPTABLE PETS
ANIMAL SHELTERS

• HUMANE SOCIETY OF HURON VALLEY
(313) 662-5585
3100 Cherry Hill Rd., Ann Arbor (off Plymouth Rd. at Dixboro) 7 days, Noon-6 p.m.

• JACKSON COUNTY SHELTER
1-(517) 788-4464
2004 N. Blackstone, Jackson. (I-94 Cooper St. exit, right on North St. to Blackstone) Mon.-Fri. 8-5

WE REPLACE
DATER BANDS
with Current Year Bands

JES-KEY
GRAPHIC SERVICES
(517) 263-1322
4106 N. ADRIAN HWY.
ADRIAN, MICH. 49221

EDWARD SUROVELL
CO./REALTORS
At Home in Chelsea!

COZY Chelsea Village three-bedroom two-story with new windows, fenced yard and deck. \$102,900. Sara Champion, 475-3737 days/475-2627 eves. 42294.

NEW CONSTRUCTION in Chelsea's Village Glen. Four-bedroom, 2 1/2-bath contemporary. \$214,900. Michal Porath, 76

Give 'em a try! . . . Ph. 475-1371

Bus Services 16

LITTLE WACK EXCAVATING —
Licensed & Insured. Basements,
Drainfields, Digging, Bulldozing,
Trenching, Black Dirt, Sand, Gravel.
Paul Wackenhut, (313) 475-8526
or 428-8025. **23ff**

Repairs

MOBILE MOWER

**MOBILE MOWER
REPAIR, INC.**
WE COME TO YOU
All Makes Serviced
All Work Guaranteed
REASONABLE RATES
(313) 426-5665

(800) 828-0428 c15-22

Card of Thanks 19

THANK YOU!

I would like to thank my family and friends for all the cards, flowers, phone calls and visits I received during my stay in the hospital and while I am at home recuperating.

**REALTOR WHO CARES
THE PEOPLE HE SERVES.
CALL GREG TODAY!**

G JOHNSON REALTOR®

CALL GREG TODAY!

GREG JOHNSON
REALTOR®

5-0100



ified clients
985
662-8600

**CTION
MEMBERS**

a leading automotive
w manufacturing plant
looking for safety con-
at meet established re-
nual dexterity, reading,

ne assembly operation

ages and benefits in a
ented work environ-
que recruiting process
(non-paid) pre-employ-

MUNICIPALITY COLLEGE
Events Building
... 1994 on Mondays,
... and Saturdays (with
... 4) from 9:00 a.m. to
... days and Thursdays

REALTY

REALTY

COME! Affordable & charming
1st. Much remodeling done in
kitchen, plumbing. Some new
finished. \$94,200. Reduced!
..... (eves) 428-0740

VACANT

only ¼ mile from I-94 on South entrance Chelsea. Retail medical office, dance studio?

WATER PROPERTIES

GREAT VIEW overlooking private lake, 176' frontage, sun room & formal dining room w/walk out deck. Easy commute to Jackson, Lansing, Chelsea! \$99,500.

NEED ROOM TO ENTERTAIN? Fantastic double decker deck is the perfect place. All sports lake with 300' frontage. An investment of only \$184,250 for year round fun.

HOMES/CONDOS

NO LAWN TO MOW! Pristine ranch condo in Bridgewater, 2 bedrooms, 2 bathrooms, 2 car garage, 2 skylights! Perfect for that couple on the go! \$124,900.

LET US WELCOME YOU HOME!

SHELIA GRINSELL 426-9326
ERI HANNA 761-4964
WILL HOPKINS 817-596-2035
MARIE-ANN FODY 475-6752

DICK KOLANDER 475-1719
CINDY LAWSON 426-0740
SHARI ROBERTS 475-5775
 (Your Name Could Be Here!)

475-HOME (4663)

Card of Thanks 19

THANK YOU

I would like to thank the surgical staff, Dr. Oldendorf, Dr. Ustalo and staff, the nurses and aides at Chelsea Hospital for their dedicated care, Joyce Harris for keeping my room clean, Pastor O'Neill, all my friends, neighbors and relatives for their cards, calls, visits, and many prayers in my behalf. A special thanks to my family for staying near me during surgery and my stay in the hospital. Thank you Steve and Donna for mowing our lawn the past few weeks. Most of all I would like to thank and praise God for His healing and strength and continued watchcare over me and my family.

Wayne Hofmeister.

CARD OF THANKS

DONALD OTTO

Thank you to friends, neighbors, Hospice nurses, Herschel Langston, Deacon Richard Shaneyfelt, Fr. Philip Dupuis, pallbearers and the Staffan-Mitchell Funeral Home. The family appreciates all of your support, prayers, and expressions of sympathy during our recent loss. Sincerely,

Mary Kowalk.

CARD OF THANKS

The family of K.R. McMannis would like to thank the Mitchells for their kindness during the arrangements of his Memorial Service, Chelsea Greenhouse for the beautiful flowers, the Rev. Richard Dake for his comforting words and all our friends, co-workers and neighbors who came to share the day with us. A special thanks to John Wesley Mitchell, III, who chose May 2nd to make his arrival.

Martha and Dave

Lulick.

Randy and Mark

Lulick.

Lynne Popovich.

John and Mike

Popovich.

CARD OF THANKS

We are sincerely grateful to friends and neighbors for their many kind acts of sympathy during our sad bereavement. Our appreciation cannot be adequately expressed. We want to especially thank the Cole Funeral Chapel for their handling the arrangements of the funeral service of our wife and mother, Helen Weber. Albert Weber and children.

Mich-CAN Statewide Ad Network

Stop. Need Cash! Homeowners get cash for bills, foreclosures, land contract payoffs, any reason. Good or slow credit no problem. We buy land contracts. Call your Financial Specialist NOW. NO APPLICATION FEE. Tamer Mortgage Company 1-800-285-5284, (810)557-7280. LET US TAME YOUR FINANCIAL PROBLEMS.

Chelseaites Among Winners In 17th Annual Briarwood Run

Two Chelsea residents placed 6th and 7th in their divisions in the April 24 17th Annual Briarwood Run.

Jerry Roberts, 51, placed 6th in the men's "50-59" 5K run with a 22:40. Mark Heusel, 27, placed 7th in the men's 20-29 5K run with a 17:29.

Mother Nature put a welcome shine on the run this year. Mid 60-degree weather, gentle breezes and strong sunshine greeted 2,400 entrants in four separate events—5K, 10K and 20K runs, and a one-mile walk.

"Not only have we made peace with Mother Nature, we got her to run the whole 20K," says Karen Fox, Briarwood marketing director, referring to the annual run's historically stormy relationship with the weather.

Last year, when race organizers moved the run from early to late April to avoid cold weather, Mother Nature wreaked her revenge with chilly temperatures, hail and rain that hit the finish line faster than the runners.

This year's weather made it the third best-attended run in 17 years.

"Mother Nature is back on track," says Fox.

Spring was so much in the air that one couple, Dee Dee and Jim Sahakian of Manchester, crossed the 10K finish line (46:52) holding hands. Sahakian, 34, said it was her first race since having a baby seven months ago.

And there were more than the weather to please the runners. Many praised a newly paved stretch in the 10K and 20K track.

"The footing's better," explained Lester Wyborny, 36, of Ann Arbor, who led the 20K runners with a 1:10:11 after finishing third in the 20K last year.

Celebrity runner this year was WJBK-TV 2 sports anchor and media personality Eli Zaret, who ran the 10K with his wife, Patty.

"I started out with her, but she blew me away like everyone else," says Zaret, who says he lost his division by "only 23 minutes." Patty finished 8th (52:57) in the women's division.

Zaret and Fat Bob Taylor, WJR-AM radio personality, emceed an awards ceremony after the race.

Participants in the runs ranged in age from nine-year-old Brian Kuzma (5K-24:23) of Ann Arbor to 90-year-old Catherine ("KIKI") David of Ann Arbor, who took first place in her 5K division ("Women 70 and over") with a 31:01.

Walkers ranged from three-year-old Donovan Ogborn (18:42), of Brown City to 95-year-old Della Curtis (18:23) of Ann Arbor. Curtis, who participated in a daffodil-decked wheel chair brought her daughter, Fran Dayton, of Ann Arbor, and her granddaughter, Sue Caumartin, of Northville. A 22-year-old great-granddaughter had planned to make the race but, according to her great-grandmother, was too tired.

Twelve-year-old Katie Maggio of St. Clair Shores led all walkers with a 7:58 mile.

Runners from Colorado, Florida, Texas and California joined competitors from every part of Michigan. One non-Michiganer, Norman James, 49, has flown in from California for the Briarwood 5K so many times, he's become a frequent flier as well as a frequent runner.

"Next year, my ticket will be free," says the exercise physiotherapist, who has missed only two Briarwood Runs since 1980. "It's very well organized, and it's a real festive atmosphere."

The first male and female runners to cross the finish line were both newcomers to the Briarwood Run. Bob Masters, 26, of Toledo, ran the 5K in 15:42.

"It was a real fast course—nice and fast," said the former University of Toledo runner.

Nancy Shafer Boudreau, 42, of Ann Arbor, led the 5K women with a 18:52 despite injuries that have kept her from "serious" running for about six years.

Thom Dew, 23, of Milan, over-all winner in the 10K with a 32:40, did more than his share of running. Dew, who runs the 5K and 10K on Eastern Michigan University's track team had to rush off to his own graduation ceremonies immediately after the race.

Other over-all winners include:

- 20K Female—Laura Murphy, 1:17:30; Rochester (1991 Briarwood Run 10K winner; 1992 10K second place)

- 10K Female—Sue Tatigian; 38:08; Livonia (1992 Briarwood Run 20K winner; 1991 10K second place)

- One-Mile Walk—Male—Laquey Michaelides; 9:04; Ann Arbor.

Runners from Chelsea were Steven and Manuela Ballard, Anne Becker, Leslie Collins, Sheila Crean, Trisha Druke-Heusel, Molly Feeney, Randall Fox, Gerald Gillikin and Dennis Hall.

Also William Hawks, Mark Heusel, Michael Jurosek, Debra Koenn, Craig Meldrum, Terry Miller, David Parham, Anji Roberts, John Roberts, Jennifer Rossi, Steve Royacki, Paul Runkle.

And Mary Lou Severin, Sarah Slater, Kathy Spencer, Richard Steele and George Till.

John Jackson of Ann Arbor powered his \$1,500 red racing wheelchair over the 10K finish line. Jackson, disabled in a diving accident 31 years ago, enters 10-15 races each year. He had no trouble deciding what he found most difficult this run: "The hills, the winds and being 47," he explains.

Parke Davis took the corporate award for having 30 employees who finished the race. Other corporate finishers include Syron Engineering and Manufacturing (10); Jacobson's (7); Olive Garden (4); U-M Environmental (4); Laddies (3); Banana Republic (3) and Cit Ruben (2).

The Ann Arbor Track Club took first place for total number of neighborhood finishers with 12. Others include LPG (3), U-M Shotokan Karate Club (3), BCC Striders (2), Redford Road Runners (2) and Deleview Deliveries (2).

After the race, runners gathered in Briarwood's Grand Court for an awards presentation and drawings for thousands of dollars in gift certificates and merchandise prizes.

Linda Mcardle of Wixom, who had never before entered a race, won the grand prize, a \$500 shopping spree at Briarwood. The 5K runner, who wasn't quite as lucky in the race, said she'll use some of the money to buy new shoes and headphones for next year's race.

All profits from the Briarwood Run go to the Galens Medical Society, a group of University of Michigan medical students who contribute to a variety of child-centered projects in Washtenaw County.

Briarwood also contributed \$1,000 to the Kristin McLain Foundation, in Eli Zaret's name, and \$1,000 to St. Patrick's church in Whitmore Lake in Fat Bob Taylor's name. The Kristin McLain Foundation works with Mott Children's Hospital and other children's groups. St. Patrick's is one of the oldest churches in Michigan.

"I think we all came out winners today," says Fox. "The weather was unbelievable. Everyone had a great time. And we've raised thousands of dollars to help hundreds of children. That's what it's all about."

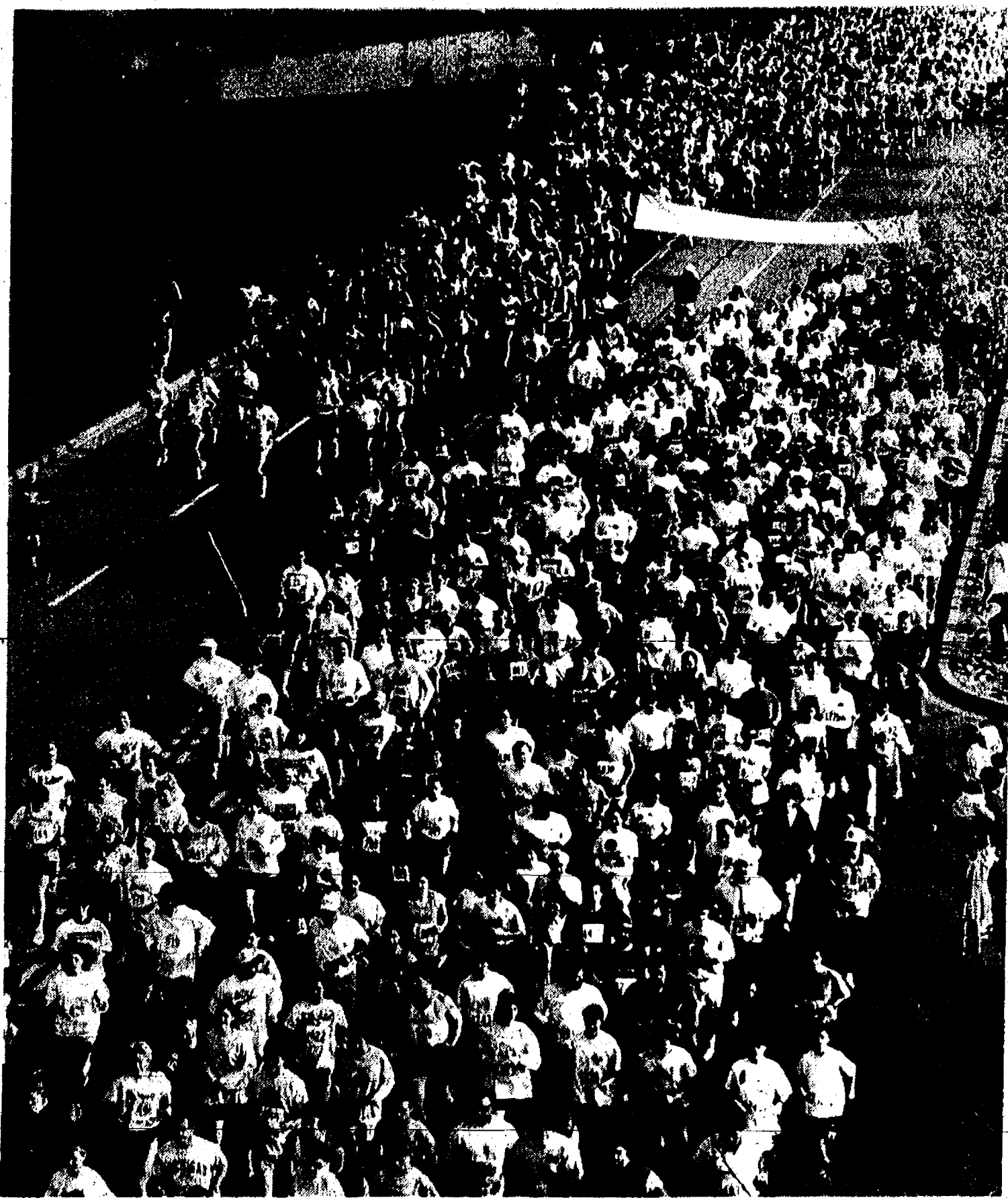

The spiny anteater from Australia and New Guinea has the lowest blood temperature of any mammal.

Dexter Township Board Proceedings

Regular Meeting of the
Dexter Township Board
Date: Tuesday, May 17, 1994, 7:30 p.m.
Place: Dexter Township Hall, 6880 Dexter-Pinckney Rd.
Present: Jim Drolett, Julie Knight, William Eisenbeiser, Earl Doletsky, Harley Rider.
Meeting called to order by Supervisor Drolett.

Agenda approved.
Moved by Doletsky, supported by Rider, to approve the minutes of the May 3, 1994 meeting. Carried.

Treasurer's Report—Submitted.
Sheriff: Roger Stielow—138 calls, 70 traffic stops most of calls pre-property inspections.

Planning Commission: Harley Rider—Have sent out 10 requests for bids for planning consultants.
Zoning Inspector: Carl Willoughby—Report submitted.

Sewer Report: Jim Drolett—Sewer meeting 1st Wednesday in June.

Moved by Doletsky, supported by Rider, to pay the bills as submitted, totalling \$34,399.40. Carried.

Moved by Eisenbeiser, supported by Doletsky, to make a debt retirement payment to Washtenaw County on Sewer System #12 in the amount of \$57,528.56.

Moved by Eisenbeiser, supported by Rider, to adjourn the meeting. Carried.

Meeting adjourned.
Respectfully submitted,
William Eisenbeiser,
Clerk, Dexter Township.

PUBLIC NOTICE

Western Washtenaw Recycling Authorities monthly meeting will be held on May 25th at their facility on Werkner Rd., Chelsea, MI. Open house and tour start at 7:00 p.m. Regular meeting starts at 7:30 p.m.

ORDINANCE CORRECTION

LIMA TOWNSHIP

PUD—PLANNED UNM DEVELOPMENT DISTRICT

Printed in the April 20, 1994 issue of The Chelsea Standard and The Dexter Leader as

SECTION 5.17. Purpose and Intent.

Should read

SECTION 5.19. Purpose and Intent.

LIMA TOWNSHIP

Arlene Bareis, Clerk

NOTICE OF

PUBLIC HEARING

LIMA TOWNSHIP

PLANNING COMMISSION

TUESDAY, JUNE 21, 1994, 7:30 p.m.

LIMA TOWNSHIP HALL

11542 Jackson Road, Chelsea, Michigan 48118

A Public Hearing will be held to consider two amendments to the Lima Township Zoning Ordinance.

(1) The Petition of Frank & Edith Somogyi to rezone 59.33 acres from A1 (10 acres per residence) to RR (3 acres per residence). The property is located on Gross Rd. and is part of the SE ¼ of NW ¼ & E ¼ of SW ¼ of Section 13, Lima Township. Parcel # 07-13-200-004.

(2) The Petition of Thomas O. & Jeanne Stock on behalf of Ironwood Tavern, Inc. and Reddeman Farms Golf Course, to expand clubhouse services to include:

- (A) Year round facility
- (B) Hold a Class C liquor license with service of all alcoholic beverages
- (C) Addition of Sunday sales and dance/entertainment permits
- (D) Clubhouse, restaurant and bar may be leased or rented for other than golf related functions
- (E) Hours of operation to be extended to 12:00 a.m. (midnight).

The property is located at 555 S. Dancer Road and is part of NW ¼ of Section 26, Lima Township. Parcel # 07-26-200-003.

Written comments may be sent to: Gregory McKenzie, Chairman, Lima Township Planning Commission, 1741 N. Dancer Rd., Dexter, MI 48130.

LIMA TOWNSHIP PLANNING COMMISSION

Gregory McKenzie, Chairman

HQ

in a
neighborhood
near you.

SKILLED TRADES PEOPLE

- KITCHEN & BATH DESIGNERS
- LAWN & GARDEN HORTICULTURISTS
- MILLWORK SPECIALISTS
- FLOORING SPECIALISTS
- PAINTERS
- PLUMBERS
- ELECTRICIANS
- CARPENTERS

SALES ASSOCIATES

CASHIERS

RECEIVING

SERVICE DESK

CUSTOMER ASSISTANCE PERSONNEL

OVERNIGHT STOCKING

TRUCK DRIVERS

HQ offers a friendly working environment with competitive pay and benefits. Please apply in person Monday-Friday, 8am-5pm at the Michigan Employment Security Commission, 214 East Michigan Ave., Ypsilanti. All applicants will be required to pass a drug screening test before being hired. Equal Opportunity Employer.



Your best friend
is choking,
and
all you can hear
is your own
heart
pounding.

Every second counts.
Would you know
what to do?
Red Cross will
teach you what you
need to know
about life-saving.
Call us.

We'll help.
Will you?



+ AREA DEATHS +

Sis Allen

Chelsea
Sis Allen of Chelsea, died May 18, 1994 at the age of 84 at Chelsea Community Hospital. She was born Feb. 14, 1910 in Magoffin county, Ky., the daughter of Charlie and Bertha Gullett Montgomery.

She was united in marriage to Western Allen on Sept. 18, 1939 and he survives.

Also surviving are nine children, Phyllis (Emerson) Marshall of Chelsea, Mollie Sue (Luke) Collinsworth of Chelsea, Mary Lou (Willard) Fletcher, Nellie (Dick) Patrick, Robert James (Buck) (Linda) Allen, all of Stockbridge, Joyce (Ron) Watkins of Hillsdale, Theda Marlene (Mike) Dyer of Indianapolis, Ind., 15 grandchildren and seven great-grandchildren; two sisters, Eula Gullett of Sublett, Ky., Ladys (Tiny) Holbrooks of Frankfort, Ky.; also surviving is an adopted daughter by friendship, Pat Lemaster, Nellie's dear friend, and many nieces and nephews, and friends.

She was preceded in death by two daughters, Gladys and Pauletta Allen; a grandson, Bobby Joe Fletcher, and a daughter-in-law, Sandra (Osborne) Allen; her parents; two sisters, Gladys Banks, Fanny Montgomery; four brothers, Tolbert, Robert, Calloway and Hade Montgomery.

Funeral services were held Friday, May 20, at 2 p.m. from the Staffan-Mitchell Funeral Home with R.D. Parnell, Pastor of the Chelsea Church of Christ, officiating. Burial followed in Oaklawn Cemetery, Stockbridge.

Margaret L. Engers

Palmetto, Fla.
(Formerly of Chelsea)

Margaret L. (Lehman) Engers of Palmetto, Fla., formerly of Chelsea, age 74, died May 17, 1994 in Ann Arbor at the Glacier Hills Nursing Center. She was born in Chelsea, on March 15, 1920.

A graduate of the University of Michigan as a registered nurse she was employed by Foote Hospital, Jackson, and Jackson Community College. She was preceded in death by her husband of 50 years, William S., in 1993.

She is survived by her sons and daughters-in-law, Dr. Douglas and Jane Engers of Ann Arbor, Dennis and Debbie Engers of Philadelphia, Pa., and Stephen and Mari Sue Engers of Bay City; seven grandchildren; a sister, Helen Sharpe of Birmingham; and a brother, Earl Lehman of Ypsilanti.

A memorial service was held at 2 p.m., Monday, May 23, at St. Paul United Church of Christ, Chelsea, with the Rev. Dr. Lynn E. Spitz-Nagel officiating. The family requests memorials be sent to the American Cancer Society or St. Paul United Church of Christ.

The Burpee Seed Co. said it is unveiling a new tomato called Northern Exposure that is specially bred for cold tolerance. The company said the variety sets fruit in temperatures as low as the low 50's and can be harvested in late summer, even in Alaska.

SCHOOL LUNCH MENU

Weeks of May 25-June 3
Wednesday, May 25-Burrito, french fries, tossed salad with dressing, peaches, milk.

Thursday, May 26-Ham and cheese on a bun, pork and beans, carrot sticks, brownie, milk.

Friday, May 27-Tacos with sauce, lettuce, tomatoes, cheese; and refried beans, corn, fresh fruit, milk.

Monday, May 30-Memorial Day.
Tuesday, May 31-Chicken nuggets with sauce, french fries, bread and butter, mandarin oranges, milk.

Wednesday, June 1-Sausage and egg on a muffin, orange juice, tator tots, hot apple slices, milk.

Thursday, June 2-Hot dogs on a bun, potato chips, vegetable sticks, cookie, fruit, milk.

Friday, June 3-Cheese pizza, tossed salad with dressing, pudding, fresh fruit, milk.

Births

A son, Alexander Joseph, May 16, at U. of M. Hospital, Ann Arbor, to Michael and Pamela Acker of Stockbridge. Maternal grandparents are Richard and Patricia Martell of Chelsea. Paternal grandparents are Victoria and Robert Hylant of Howell and Von and Carol Acker of Chelsea.

A daughter, Allison Leigh, Sunday, May 22 at St. Joseph Mercy Hospital, Ann Arbor, to Robert and Cheryl Tucker of Manchester. Allison has a sister, Rachel, 5.

Gov. Engler Praised For Support of Renewable Fuels

Michigan Farm Bureau is very pleased with the added support recently expressed by Gov. Engler for renewable fuels being a part of the federal reformulated gasoline program.

The governor sent a letter to President Clinton urging the finalization of a proposed rule that would require that 30 percent of the oxygenates used in reformulated gasoline be derived from renewable sources.

"We're happy and pleased that we have additional support for this effort," said MFB commodity specialist Bob Boehm. "To show our commitment to this important proposal, Farm Bureau has also been urging farmers to mail their seed corn tags to the President, USDA Secretary Mike Espy and their congressmen."

Ethanol reduces greenhouse gas emissions, promotes rural development, reduces America's dependence on imported petroleum products and stimulates demand for agriculturally-derived products to help reduce federal farm deficiency payments, according to Boehm.

Community, Economic Development Agent Named for Washtenaw

Richard Wooten, of Detroit, has been appointed the Michigan State University community and economic development agent for Wayne and Washtenaw counties. He began his duties May 2.

He will plan, develop and conduct Extension programs in community and economic development.

Wooten was graduated from Norfolk State University, Norfolk, Va., in 1989 with a bachelor's degree in urban planning. He obtained his master's degree in city and regional planning from Ohio State University in 1991.

He was a housing analyst for the Urban League in Norfolk, Va., in 1988-89, a planning intern with the Northeast Area Commission, Columbus, O., in 1990-91, and an Ohio Co-operative Extension Service associate in community development in 1991-94.

Wooten will be headquartered at the Washtenaw County Extension office in the County Service Center, 4133 Washtenaw Ave., Ann Arbor.

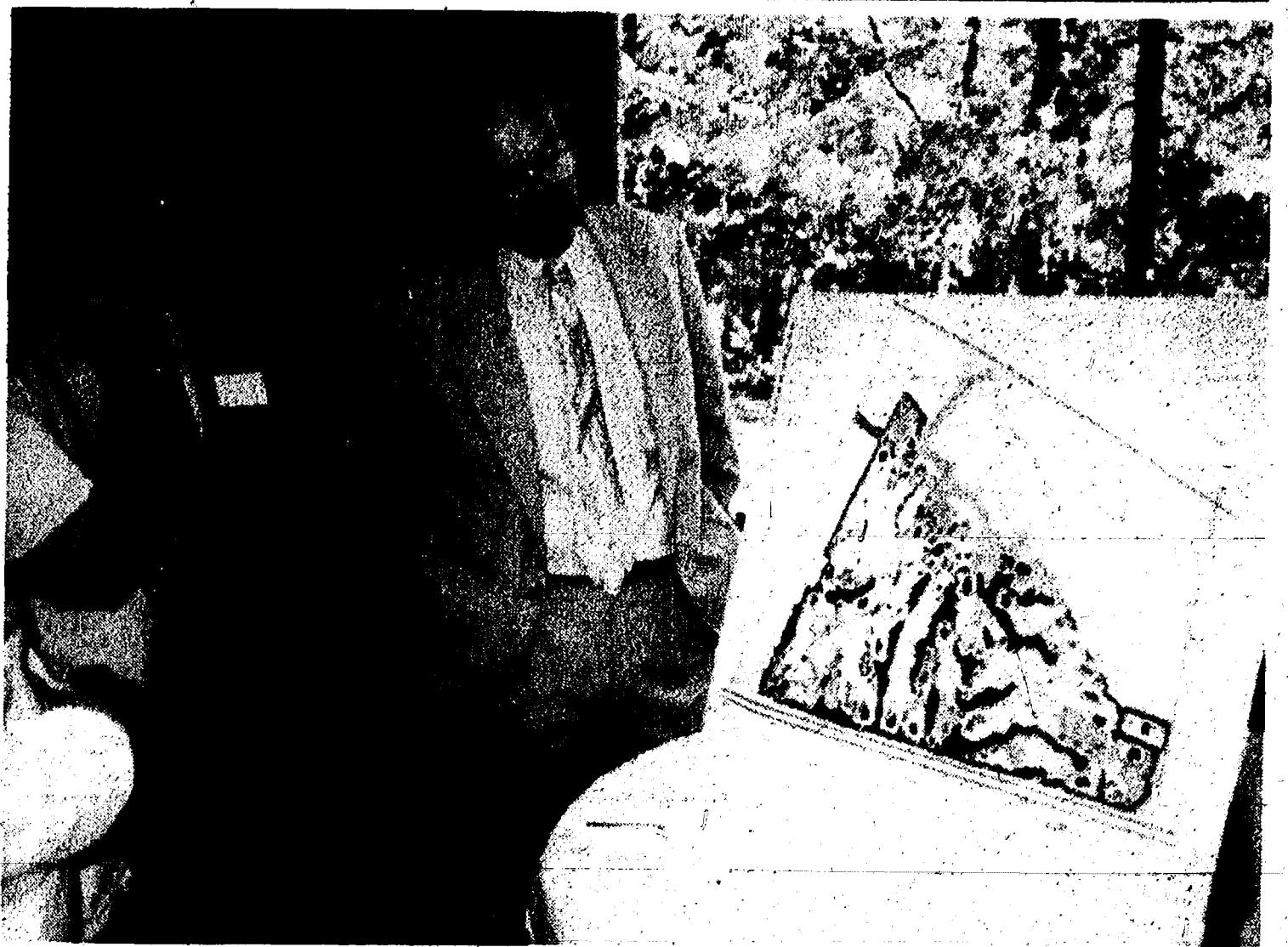

FRED BARKLEY, director of Washtenaw County Parks and Recreation and a Chelsea resident, was the speaker for the Chelsea Economic Breakfast Club last Wednesday. Barkley explained details of the plan for the

Pierce Lake Golf Course and reported on progress of plans to date. In photo above, left to right, are Marty Ehman, John Mitchell, president of Chelsea Area Chamber of Commerce, and Barkley.

Construction Will Start Soon on Golf Course

You may not want to bring out the golf clubs from the back of the garage just yet.

Fred Barkley, director of parks and recreation for Washtenaw county, discussed the future plans for the Pierce Lake Golf Course and Park with the Economic Breakfast Club during its May 18 meeting.

The park, which will be located between M-52 and Freer Rd., is set to begin construction on June 15.

Harry Bowers, who has designed golf courses for Robert Trent Jones, was chosen from a field of six area course designers to lay out the 18-hole, 6,873 yard (6,276 yards from the short tees) public course.

Bowers' design will utilize the area's natural layout, Barkley said.

"We selected the site because of the diversity it offers," Barkley explained. "Harry will be designing the course to fit naturally."

Barkley said he hoped nine holes of the course would be ready to play on by August of 1995, with the entire course's opening for the start of the 1996 golf season.

The rest of the park, which includes a nature trail that surrounds Pierce Lake, a picnic area, pavilion, and cross-country skiing and ice skating in the winter, is being designed by

Johnson, Johnson & Roy of Ann Arbor.

The park, aside from the golf course, will be open to the public at no charge. However, Barkley said, there will be gates and fences around the park since it will be closed at night.

The entire 230-acre park is being funded by a Park Fund millage and a \$400,000 grant from the Land Trust Fund, Barkley said.

Barkley said he believes Pierce Lake Park, which is set to open in the Spring of 1996, will enhance Chelsea's community on the whole.

"It adds tremendously to the quality of life in the area," Barkley said.

"Along with the hospital and fairgrounds, (the park) makes it a really nice place to live."

Barkley said another advantage to the park would be the preservation of a large wildlife area.

"What it does," Barkley said, "is it assures there is a large open space in the area that will be preserved forever."

To keep dairy products at maximum freshness, make the dairy case your last stop before checking out at the supermarket. Immediately refrigerate the products upon arriving home.

NEVER PAINT AGAIN

and

Save Money Too!

Install Vinyl Siding and Trim

1. Never Needs Painting. Lifetime Guarantee
2. Improves Insulation. Saves Heating & Cooling
3. Beautifies Appearance of Your Home

CALL Now For Further Information
475-7623

CHELSEA REMODELING SERVICES

Life can sound oh, so sweet

"When I couldn't understand my grandson, I knew it was time to do something about my hearing loss. The Chelsea Community Hospital audiologist fit me with a hearing aid I can hardly notice. Now I can hear my grandson loud and clear!"

To make an appointment please call Deborah Olsen, Certified Audiologist at 313/475-3924.



Chelsea Community Hospital

Most major insurances accepted.

Audiology Department

The Quality and Security of Certified Teachers, and still affordable!

House of E.L.F., Inc.

Enrichment, Learning, Fun

- **Preschool & Kindergarten**
Monday thru Friday, 9:00 AM - 3:00 PM, starting August 29.
- **Summer Camp**
June 13 - August 12, 8:30 AM - 3:30 PM. Lots of fun activities!
- **Daycare**
Monday thru Friday, 7:30 AM - 5:30 PM. Flexible hours to suit your schedule.
- **Before/After-school care**
Monday thru Friday, 7:30 AM - 5:30 PM. Augment your child's school program with un-equalled confidence.

Register soon!

313-475-0484
14443 Stofer Court
Chelsea, MI 48118

We're Back!

Vogel's and Foster's has reopened...

to continue the tradition of providing quality mens, womens and childrens clothing with old-time personal service.

BRING THIS COUPON WITH YOU AND SAVE

10% OFF

YOUR PURCHASE

Good through May 31

NEW ARRIVALS:
HAGGAR & DUCKHEAD
WRINKLE FREE COTTONS
Lecop Children's Clothing

107 & 109 South Main • Chelsea • (313) 475-1606

We accept Master Card, Visa, Discover and American Express
Monday, Tuesday, Wednesday, Friday 9am-5:30pm
Thursday 9am-9pm • Saturday 9am-5pm

County Deputies Report Warrant Arrests, Crime

Washtenaw County Sheriff's deputies investigated several incidents in Dexter Village and Scio, Webster, Lima, Lyndon, Sharon, Sylvan and Dexter townships, May 6-17.

Lima Township

Kyle T. Donnelly, 18, of Chelsea was arrested on a felony warrant at his residence on Trinkle Rd., May 17. Donnelly was wanted on a warrant for breaking and entering with intent. He was taken to Washtenaw county jail.

A 33-year-old Kentucky man was arrested for operating an automobile under the influence of liquor and for having an unlawful blood/alcohol level on the westbound I-94 ramp near Fletcher Rd., May 12. Police were dispatched to the location for a vehicle in the ditch. Upon arrival, police found the man inside the vehicle stuck in the ditch. Police noticed a strong odor of intoxicants on the driver's

breath, as well as blood shot and watery eyes. The man claimed he fell asleep and drove into the ditch. He denied consuming alcohol. The man told police he wanted to talk to an attorney before taking a breath test to determine his blood/alcohol level. After making several telephone calls from jail, and two hours later, the man took a breath test that revealed a .10 percent blood/alcohol level, which is over the legal limit. The man then requested a blood test. He was taken to St. Joseph Hospital for the test, and then returned to jail.

Malicious destruction of property was reported in the 13000 block of Trinkle Rd., May 12. A 43-year-old township man told police someone blew up his mailbox with an explosive device, causing \$50 in damages. The victim believes the culprit is a co-conspirator with his son, who is being charged with felony larceny. The vic-

tim's son confessed and implicated the alleged suspect. The man thinks the mailbox bombing was in retaliation.

Attempted larceny of automobile parts was reported at Nixon's Auto Parts on Jackson Rd., May 15. The store's owner reported the larceny to police. He caught a 42-year-old Gregory man trespassing and attempting to steal a front-end steering assembly worth \$150-\$200 from a 1983 Buick. The suspect admitted to parking his vehicle down the road and walking through a field to enter the junk yard. He said he crawled under the vehicle and tried to remove the parts before the store owner caught him. It was noted in the deputy's report that the suspect has an extensive criminal history. A prosecutor will review the case.

Lyndon Township

Breaking and entering was reported in the 100 block of Island Lake Rd., May 13. A 44-year-old township man told police someone broke into his residence and stole an air gun, 20 ton air jack and other tools valued at \$5,000. Thieves entered through a basement door. The homeowner said he heard his dog barking around 10 p.m. May 12, but ignored it. The next day, he and his wife left around 8 a.m. and returned at noon. He went into the basement to get some tools, and that is when he discovered them missing.

Sharon Township

A runaway juvenile and a stolen car were recovered on Hazel Rd. near Sylvan Rd., May 13. The 15-year-old Chelsea boy was reported as a runaway May 12 when he fled in the family car, a 1986 Ford Escort. Police were dispatched to the area regarding a suspicious vehicle. They found the car parked in the North Sharon Baptist church parking lot with its rear, driver's side door smashed out. Police entered the license plate number and discovered it was stolen. They checked the area and found the juvenile at Grass Lake Rd. near M-52. The boy's parents told police he has run away six times. They said they can no longer handle him.

Sylvan Township

Angela M. Zagerman, 22, of Ypsilanti was arrested on a warrant May 18 near Glazier Rd. The warrant was issued out of the Ann Arbor Police Department for a misdemeanor. She was transported to Ann Arbor by county deputies.

Dexter Township

An accidental fire was reported in the 20900 block of Waterloo Rd., May 17. A 44-year-old township woman told police her son last drove the car and parked it in the driveway. A short time later, they heard a loud bang and when they went to investigate they found the passenger compartment engulfed in flames. The woman initially tried to put it out with a garden hose while awaiting fire department personnel. She suffered some smoke inhalation and required oxygen. She told police the car was an older model Mercury with an oil leak. The fire was classified as accidental.

Larceny was reported in the 9200 block of Dexter-Pinckney Rd., May 14. A 79-year-old township man told police someone stole a gas tank with six gallons of gasoline in it. He last saw it on his pontoon boat around 9 p.m. May 13. It was discovered missing the next day around 3 p.m. It is valued at \$57. Police have no suspects or witnesses.

A township man, 49, reported two guns and a hunting knife stolen from his home in the 12900 block of McKinley Heights Dr., May 15. Initially, he thought a .45-caliber semi-automatic handgun was missing. A few days later, however, he discovered his Winchester shot gun and a hunting knife were stolen as well. Thieves gained entry by cutting a window screen and prying open the window.

A 14-year-old township boy was reportedly bitten by a dalmatian in the 7700 block of Dexter Townhall Rd., May 16 about 5 p.m. The boy was invited over by the dog owner's son to see the dog. When the victim tried to pet the dog, the dog bit his right-hand wrist. The dog's owner is checking on vaccination records. He said the dog has never bitten anyone before.

Dexter Village

Linda A. Logan, 47, of Dexter was arrested May 13 at her residence in the 2200 block of Baker Rd. on a felony warrant for embezzlement. She was taken to Washtenaw county jail.

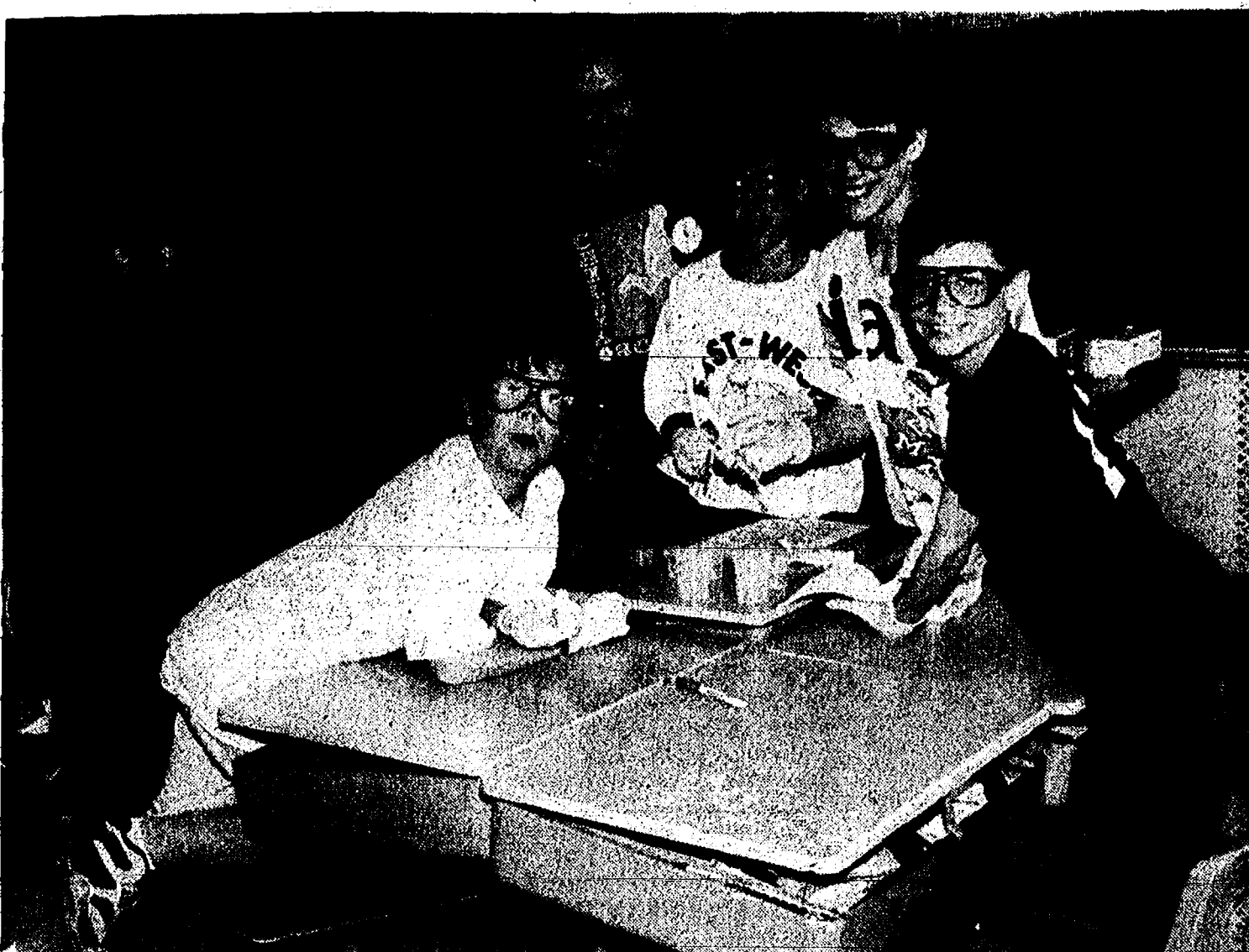

SOUTH ELEMENTARY SCHOOL fifth grade class taught by Mrs. Stevens was treated to an educational science talk and demonstration last Thursday. Chelsea resident Jim Hicks, a professional chemist, received undivided attention from the students as he set them up to do

an analytical experiment. From left to right are Nick White, Hicks, Mike Radke, Connor Gleespen and Tim Bentley. Teacher Mrs. Stevens is in the background assisting with the project.

★ Notice ★

Because of the coming Memorial Day holiday, The Chelsea Standard and Dexter Leader offices will close from Saturday, May 28, at noon, until Tuesday, May 31, at 9 a.m.

Please note special deadlines applying for the June 1st editions: **CLASSIFIED ADVERTISING:** Saturday, noon.

DISPLAY ADVERTISING: Thursday.

NEWCOPY: Friday, noon.

Time does not allow us to accept copy for June 1 publication after these deadlines.

We appreciate your cooperation.

The percentage of high school graduates enrolled in college was fairly stable in the 1970s but rose sharply in the 1980s. More than 40 percent of the graduates who go to college are also in the labor force. The labor force participation rate of graduates enrolled in college rose between 1970 and 1980 and then changed little in the next decade, according to the Labor Department's Bureau of Labor Statistics.

David McWhorter
For
Chelsea School Board Trustee

Vote June 13



Over 20 Years of Satisfied Customers

DON POPPENGER

Used Car Sales
PALMER MOTOR SALES

475-1800
475-3650

See Don for Your Next New or Used, Car or Truck.
You'll be happy you did!

Chelsea Painters

CHELSEA PAINTERS ARTFEST

Sat., June 4 & Sun., June 5, 1994
10 a.m.-5 p.m.
at the
CHELSEA MEDICAL CENTER GROUNDS
just off M-52 in Chelsea, MI

ENTERTAINMENT

REFRESHMENTS sponsored by C.C.H. Auxiliary
% of sales donated to the Palmer Medical Scholarship

HERE'S WHY YOU SHOULD BUY YOUR TORO® WHEEL HORSE® FROM US:

Model 12-38XL Lawn Tractor with 38" Recycler mowing deck

- Our trained people know the products they're selling, so you know exactly what you're buying.
- We sell only fully-assembled, serviced and tested products.
- We service what we sell. Factory authorized warranty and repair work.
- We even pick up and deliver free for two years.

OPEN:
Mon.-Fri. 8 a.m.-5 p.m.
Sat. 8 a.m.-5 p.m.
Sun. 10 a.m.-2 p.m.

SERVICE STATION HOURS:
Mon.-Sat. 8 a.m.-5 p.m.

FREE DELIVERY

TORO® Wheel Horse®
When you want it done right.

© 1994 The Toro Company

JOHNSON'S HOW-TO LAWN & GARDEN service station

110 N. Main St.
Downtown Chelsea

Friendly, Knowledgeable Service Close to Home
Your Full Service Hardware Store ... and Much More!

SATELLITE SYSTEMS

Sold-Installed
Serviced

Channel Master Houston Tracker
STS - Winegard
Chaparral - Drake

We also service Other Leading Brands

LOY'S TV
312 N. Maple Rd., Ann Arbor
Ph. 769-0198

Open M & P 9-5, T-W-Th-S, 9-6

Other credit plans available

Memorial Day Weekend SALE!

Model AVS10AA
HI-EFFICIENCY ROOM AIR CONDITIONER

- Hi-efficiency, 9.0 EER.
- 10,000 BTU cooling.
- 115 volts, 10.5 amps.
- 3 cooling/1 fan only speeds.
- 16-position thermostat.
- Easy mount window installation.

ONLY \$479⁰⁰

Model ACV05LA
HI-EFFICIENCY ROOM AIR CONDITIONER

- Hi-efficiency, 8.0 EER.
- 5,000 BTU, 115 volts, 5.4 amps.
- 2 cooling/2 fan only speeds.
- 8-position thermostat.
- Easy-to-clean slide-out filter.
- Easy mount window installation.

ONLY \$289⁰⁰

180 DAYS SAME AS CASH!*
NO PAYMENTS REQUIRED
WHEN YOU BUY ANY GE ROOM AIR CONDITIONER!

NOW THRU JUNE 19
Beat the Heat while inventory is available!

ALL GE & HOTPOINT APPLIANCES ARE 6-MONTHS SAME AS CASH THRU MAY 30th.
Ask for Details.

HEYDLAUFF'S
APPLIANCES & ELECTRONICS

113 NORTH MAIN STREET In DOWNTOWN CHELSEA 313 / 475-1221